The TIGER

1946

Ref.

3 4567 01349 9627

☆

The TIGER

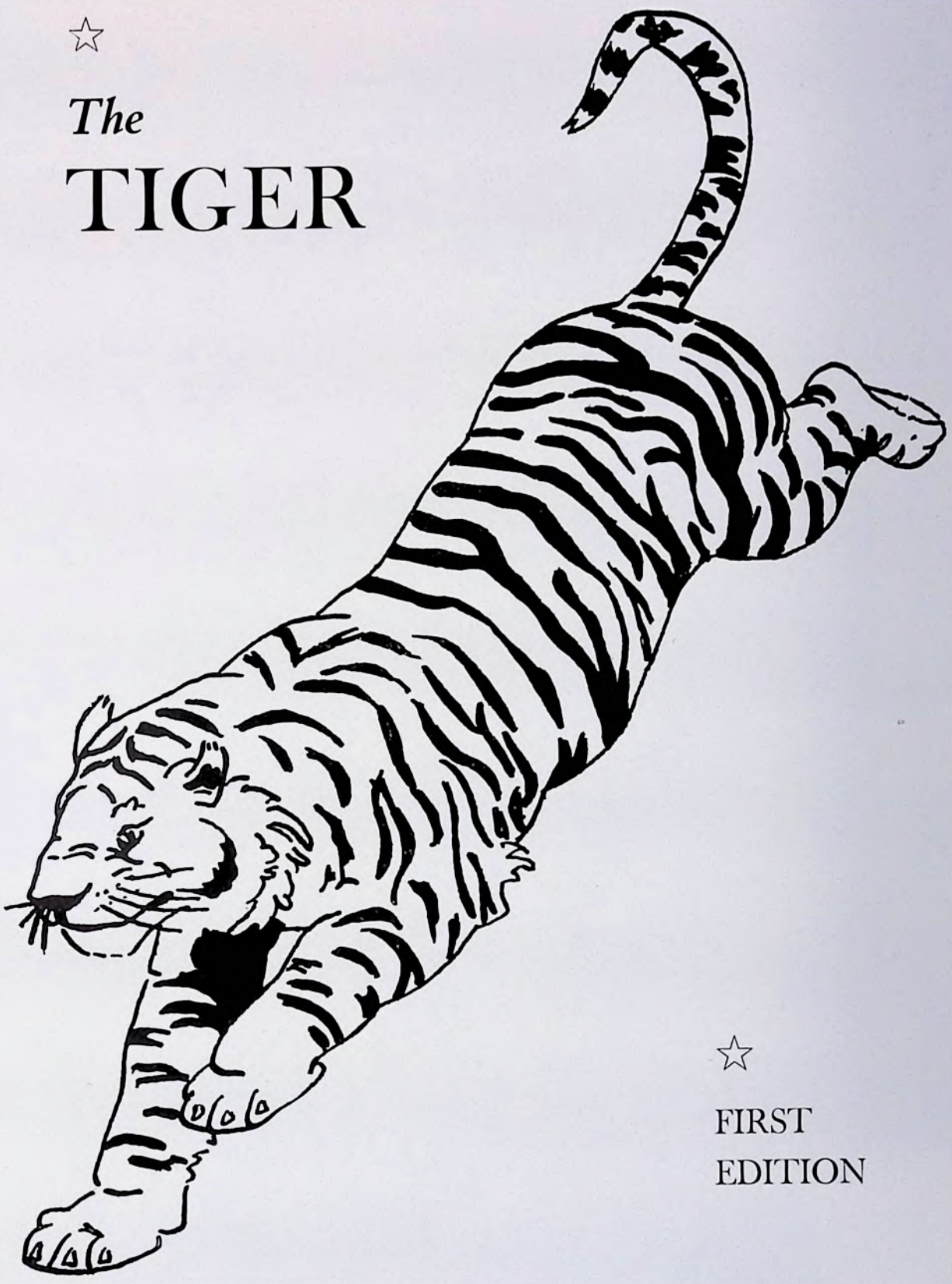

☆

FIRST
EDITION

Published by the Class of 1946

HAR-BRACK UNION HIGH SCHOOL

BRACKENRIDGE, PENNSYLVANIA

FOREWORD

Turn the page and open the door . . . the door to the foundation of a new tradition and to pages which vividly recall memories of three short years in high school. Both to the staff of The Tiger and to the entire class of 1946 goes the credit for this step in the activities at Har-Brack Union High School.

THEME:

KNOWLEDGE IS POWER—THE TRUTH SHALL MAKE YOU FREE

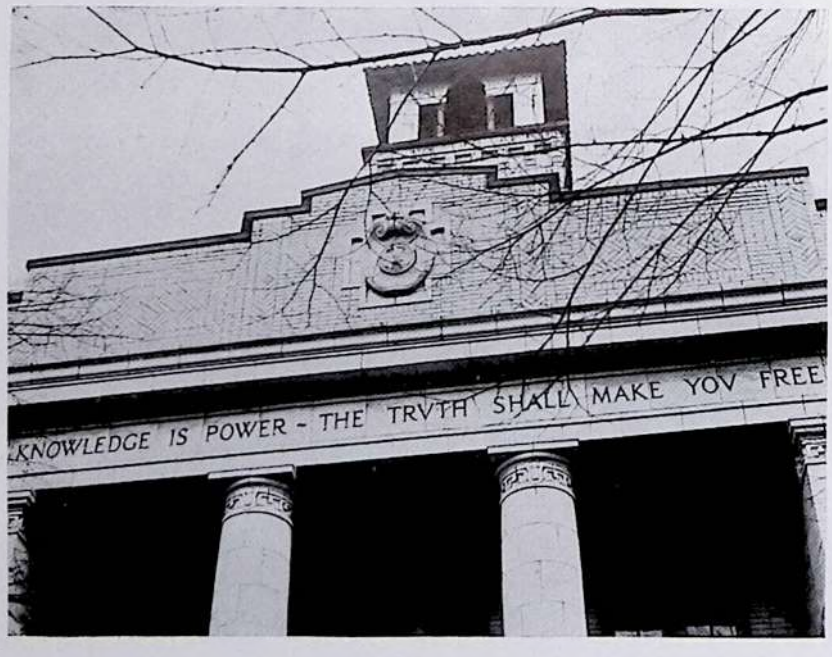

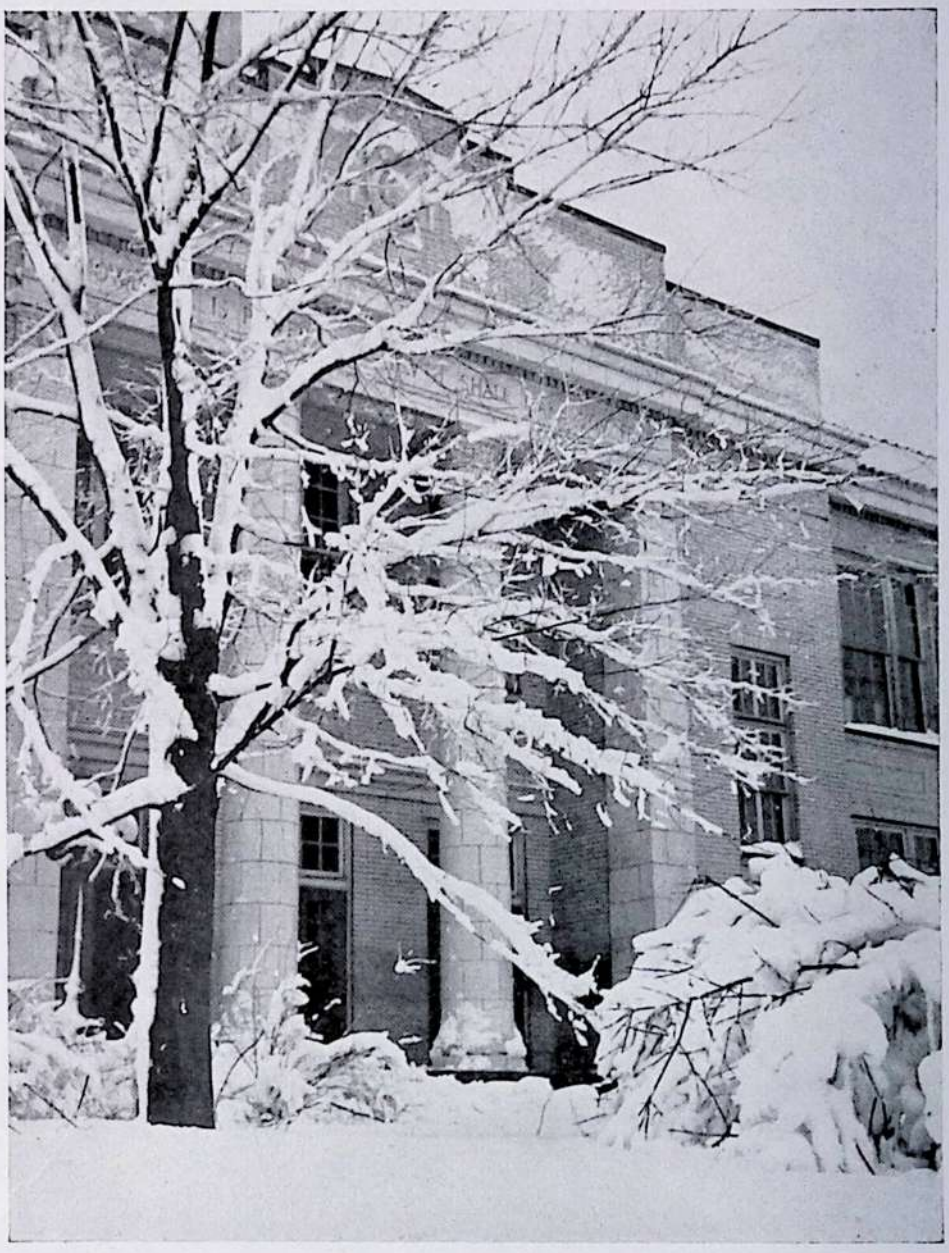

DEDICATION

Tradition is an important factor in our American way of living. Without it we would break our contacts with the past and lose an enriching part of life. Tradition is one of the least changing institutions in this transient world of ours. Here in our school the faculty will change, the student body will change, but the school with its traditions will live on. Old customs which we have known will be carried on by other students; new ones will be started.

Since it is our hope that this yearbook will be the foundation of a new tradition, it is fitting that this book, the product of much endeavor, be dedicated by the class of 1946 to HAR-BRACK UNION HIGH SCHOOL.

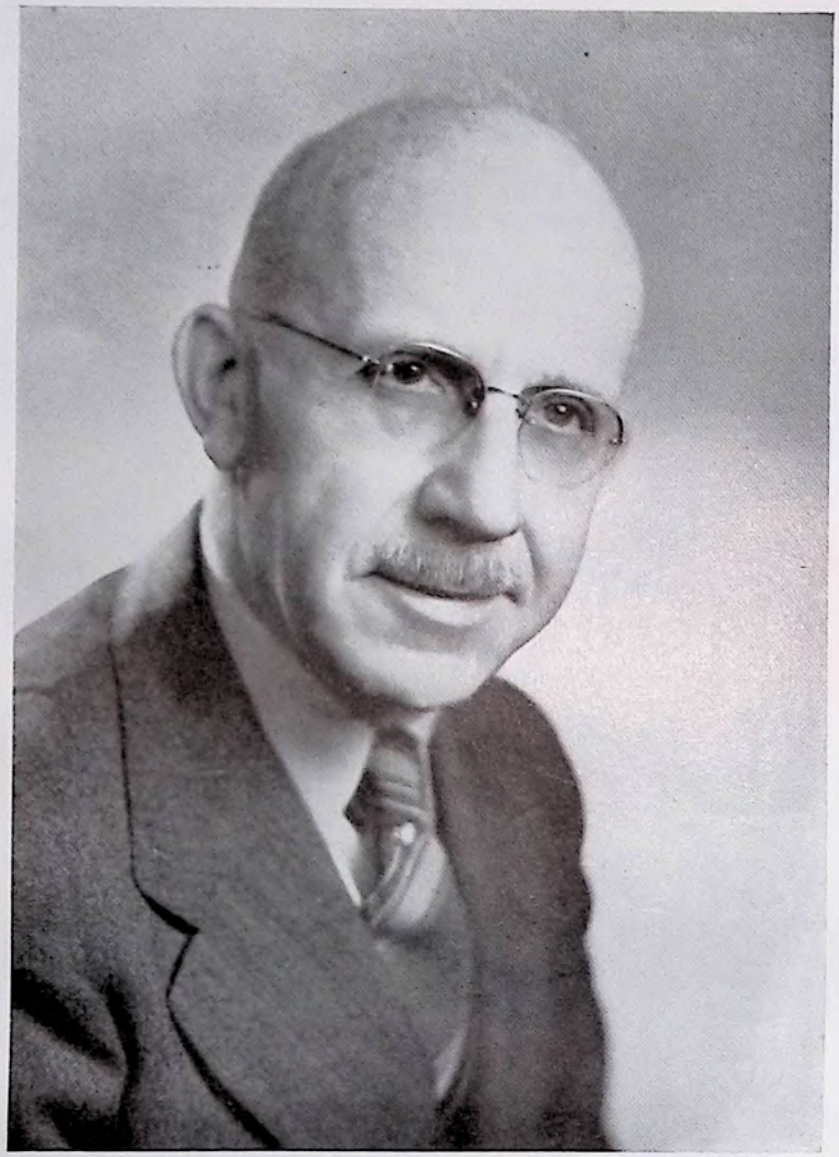

O. P. BALLINTINE, Principal

A TRIBUTE

Much credit is due Mr. Ballintine for guiding our school for the past twenty-two years—from the time of its dedication, through many trying years, to its present attainment.

The class of 1946 is not the only one to which the directions, "Keep off the grass!" "Don't write on those lockers!" and "Go to your sixth period!" have been issued. No, twenty-one other classes heard the same reprimands only to realize ultimately that our principal was administering the duties of his office.

We hope he has pardoned our many misdemeanors as, in a last effort, we offer him our gratitude for his personal interest in us, his students.

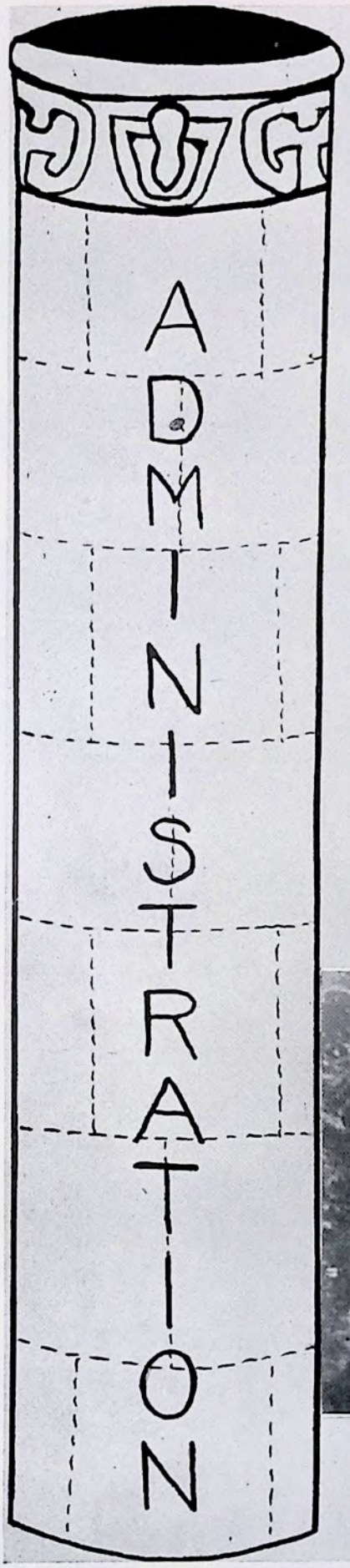

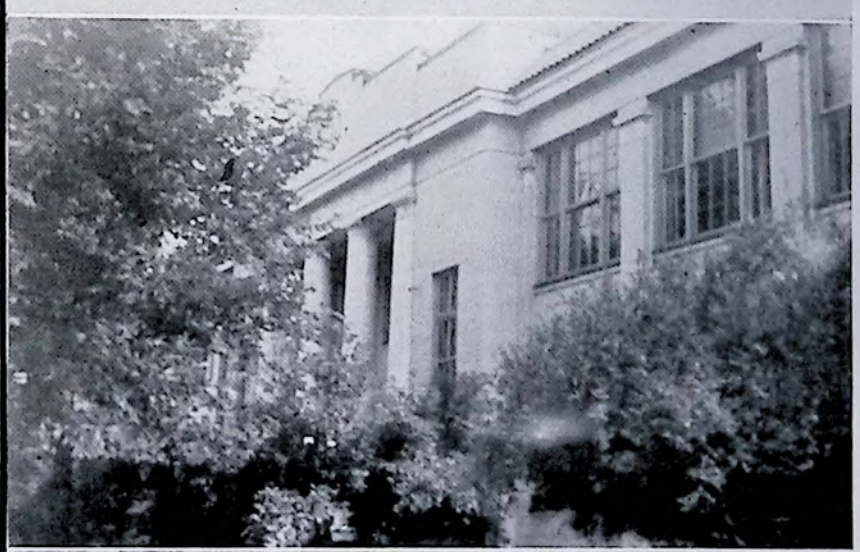

S. L.

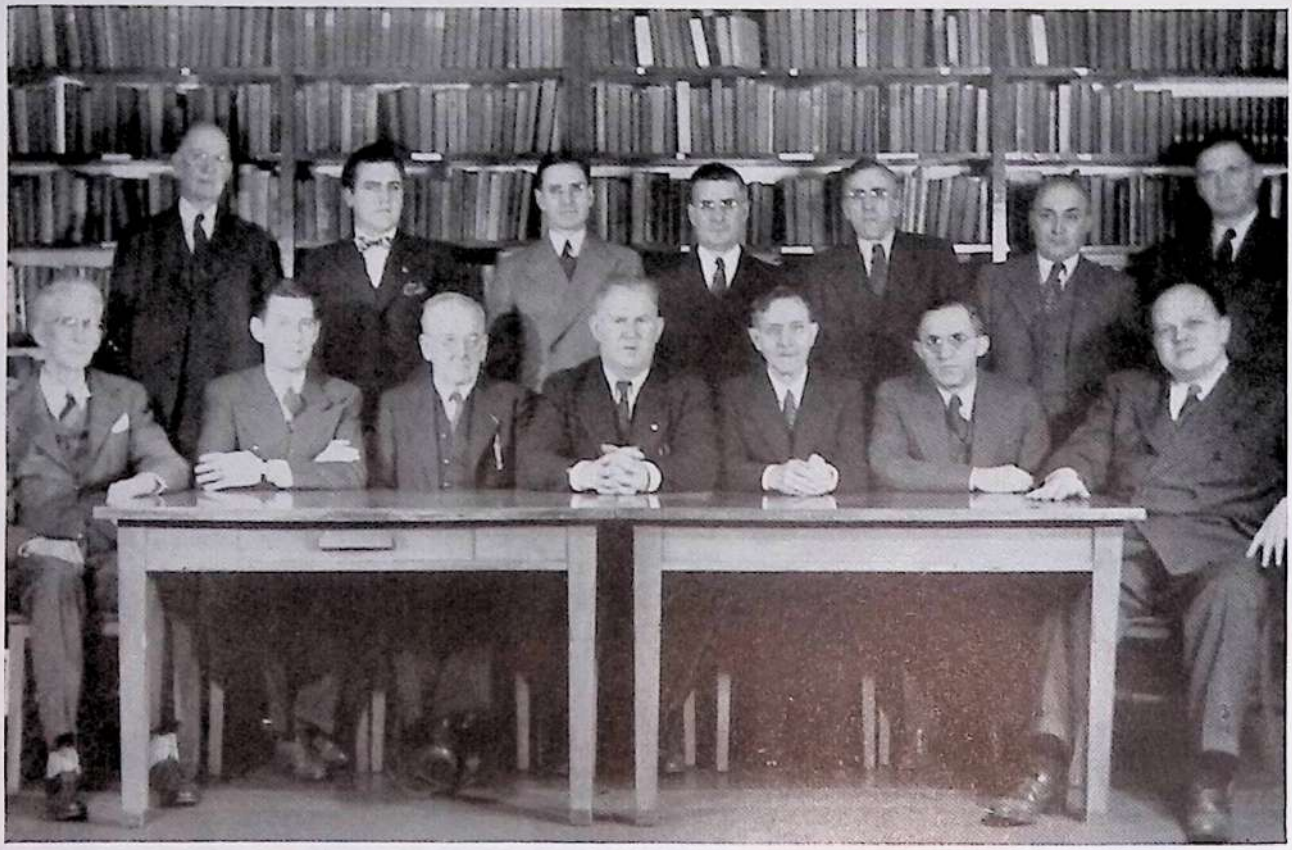

Seated, l. to r.—T. Hathaway, Secretary; R. Nowicki, E. Stickley, D. Friel, F. Debor, R. Elliott, F. Jankosky.
Standing: T. Hepler, J. Brown, E. Sheid, President; C. Rolls, K. Linhart, G. Brown, D. Bartell, Vice-President.

BOARD OF EDUCATION

To the school directors we owe our deepest appreciation. It is through their unselfish sacrifice of time and effort that we have a school which ranks high in standards throughout the county. As we go out into the world, we will remember their untiring endeavors to make us worthwhile citizens of the community, state, and nation.

PRINCIPAL

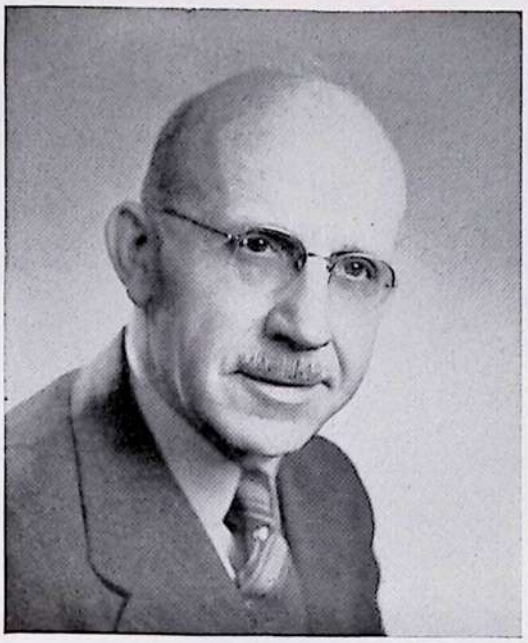

O. P. BALLINTINE

Grove City—Ph.B.
University of Pittsburgh

"A girl is always at home when she's talking."

ASSISTANT PRINCIPAL

P. R. BANKS

Slippery Rock State Teachers College
University of Pittsburgh—Ph.G.
Pennsylvania State College

"Look at the board while I run through it again."

SECRETARIES

ALFREDA HORN

Business Training College

"Well, what do YOU want?"

JANE LINHART

Slippery Rock State Teachers College

"Where were YOU?"

FACULTY

ADELINE BARCLAY — Science
Bachelor of Chemistry—
University of Pittsburgh
"Watch your technique!"

ANNA BARRANCO — History
B.A. and M.L. University of Pittsburgh
"Let's have more discussion!"

ROY BECK — Mathematics
Clarion State Teachers College
"SHOW ME!"

RUTH BLUESTONE — History
B.S. Slippery Rock State Teachers College
"Well-l-l-l"

ERMA BRIGGS — Biology
B.A. Allegheny College
"You don't have to do anything but die!"

JEANETTE BROADFOOT — Mathematics
B.A. University of Pittsburgh
"Get a mental picture."

NEIL BROWN — Commercial
B.S. Grove City College
M.A. University of Pittsburgh
"What's going on in here?"

MARIAN CAMPBELL — Physical Education
B.S. California State Teachers College
"Girls, your spacing is bad."

MARY E. CLEMENT — English
B.A. University of Pittsburgh
"Let's not get silly now."

FACULTY

JOSEPHINE HENSCHEL — History
B.A. University of Pittsburgh
"Let's not have any writing on the desks."

MELVIN HOOD — Commercial
B.S. Duquesne University
"Do you all have your pens?"

RAY HUDSON — Physical Education
Ph.B. Georgetown University
"Keep that ball moving!"

HELEN JACOBS — English
B.A. Wilson College
"Does anyone have any more snapshots?"

ANNETTA KELLEY — Foods
B.S. Indiana State Teachers College
"Where is your hair net?"

MARGARET LYTLE — Clothings
B.S. Carnegie Institute of Technology
"Put down that sewing machine."

MARY MOORE — English
B.A. Geneva College
"Will you people please be quiet?"

MARIAN MITCHELL — Commercial
B.S. Indiana State Teachers College
M.Ed. University of Pittsburgh
"asdf space ;lkj space."

MARGARET MONTGOMERY — Latin
B.A. Grove City College
"Learn the next vocabulary."

FACULTY

LOIS MARSHALL — History
B.S. Duquesne University
"I'll announce social chat."

NORMAN ORLUSKE — Industrial Arts
California State Teachers College
"I will read the latest communique from the office."

EDITH PARKER — English
B.A. Westminster College
M.A. Columbia University
"Aw——right, now!"

HELEN ROSE — Commercial
B.S. Grove City College
"Just a few more minutes and you'll stay in."

JOHN STUDEBAKER — Economics
B.A. University of Pittsburgh
"Well, now, there's a little farm up near Slippery Rock."

GRACE TOEPFER — Librarian
B.A. College of Wooster
B.S. in L.S. Carnegie Inst. of Technology
"Look on that shelf over there."

CARLTON WAGNER — Industrial Arts
State Teachers College of Buffalo
"Clean up!"

EVELYN WARD — Commercial
B.S. Indiana State Teachers College
"Keep your eyes on the copy!"

VELMA WHITE — French
B.A. Waynesburg College
"Fermez le livre!"

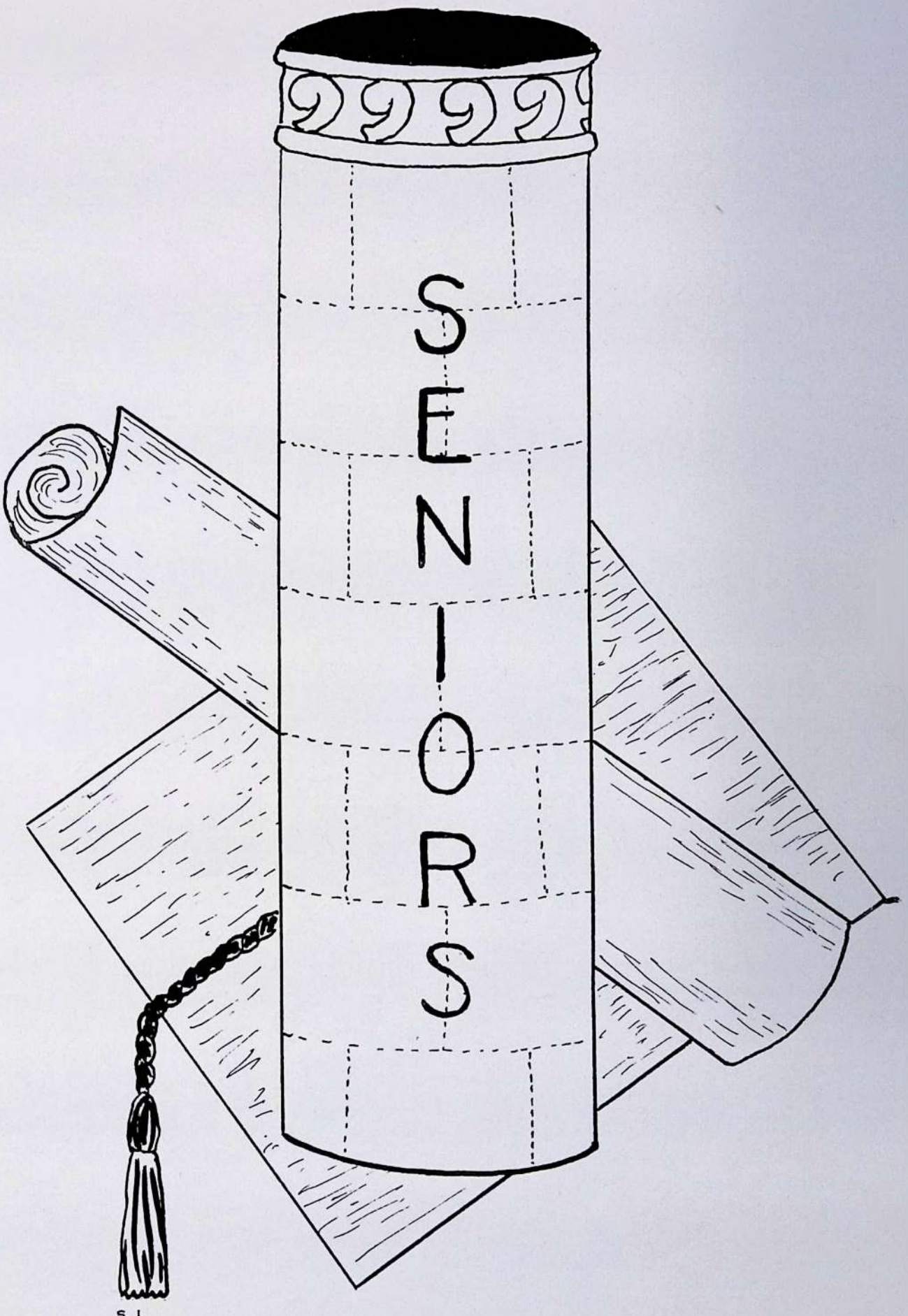

S. L.

Mrs. White, Nolf, Grossman, Bovard, Marhefka, Miss Parker, Mr. Banks, Mr. Wagner.

SENIOR CLASS HISTORY

On the 30th day of August, 1943, 272 frightened students stood at the gates of Har-Brack. This was, in our own minds at least, the nucleus of the greatest class that would ever graduate from our school.

In our sophomore year we supported the war effort by aiding the scrap and paper drives, and assisting in putting all bond rallies "over the top." Due to a 10:30 wartime curfew, our Sophomore-Senior Dance was not what we had hoped to make it. We did, however, enjoy the dancing—while it lasted.

Our president, Ken Waltenbaugh, was re-elected to lead us in our junior year but when he moved to another district, Kenly Bovard very ably filled this position. Our money-making scheme consisted of selling pine cones and magazine subscriptions, pine cones being the more remunerative enterprise. We were successful in giving a delightful Junior-Senior Prom with Brad Hunt's orchestra furnishing the music.

Having attained the position of dignified seniors, we settled back to enjoy our last year in high school. Kenly Bovard was again elected president. Our prowess in the theatrical field was demonstrated in "And Came The Spring," our highly successful class play. Enjoyable evenings at both the Sophomore-Senior Dance and the Junior-Senior Prom brought a memorable stay at Har-Brack to a close.

THOMAS ACRE *Tom*

blushes easily . . . very quiet . . . good sport . . . his name gives him precedence.

WILLIE ADAMS *Wee*

friend of everyone . . . whiz on the gridiron . . . known by his yellow sweater.

BETTY ARCHIBALD *Arch*

charm in her hair . . . lively . . . clerk in the A. & P. . . . "A good laugh is sunshine in a house."

MAINE BACHMAN *Margie*

blonde . . . bashful . . . lots of fun . . . likes to "sew a fine seam."

RICHARD BAECHTEL *Dick*

swell kid . . . pleasant . . . likes to hunt . . . me and Marconi . . . "There's a good time coming."

ELTON BAILISS *Bugs*

droll . . . messy locker . . . cute grin . . . witty . . . "Never a dull moment."

BEVERLY BAKER *Bev*

neat . . . graceful . . . tap dances . . . hangout—Press Room . . . "clothes make the woman."

RUTH BALL *Ruthie*

full of zip . . . Oscar . . . "seen" in the movies . . . mistaken for Betty Gamble's sister.

JACK BALOG *Mike*

"Bugs," "Baechtel," and "Balog" . . . "We're bad boys" . . . hopes to be a sailor . . Hubba! Hubba!

GLORIA BALUCKA *Gloria*

pretty . . . favorite pastime — dancing . . . attracts people by her friendly smile.

MARCELINE BARCH *Marcie*

quiet and charming . . . Dottie's constant companion . . . "Actions speak louder than words."

MARIE BARCH *Barch*

incendiary blonde . . . full of vim . . . jitterbug . . . uniforms are magnetic!

WAYNE BARGERSTOCK *Weiners*

quiet . . . congenial . . . likes hunting . . . "Conspicuous by his absence."

LEONA BARTNIKOWSKI *Dolly*

peppy . . . good worker . . . allergic to school . . . always smiling . . . "Push on — keep moving!"

SENIORS

JANE BARTON *Janey B.*

studious . . . sews . . . nice hands . . . Penn State . . . spends her time "up the river."

DOROTHY BEDNAR *Dot*

attractive . . . friendly . . . likes to jitterbug . . . "seen but not heard."

DOROTHY BIERNACKI *Dottie*

sincere . . . shorthand shark . . . sparkling eyes . . . always with "Marc."

JOSEPHINE BOHDAL *Josie*

loves to eat . . . gym is her "pet" allergy . . . carefree . . . always popping up with something funny.

GRACE BOVARD *Gracel*

capable . . . witty . . . looks well in red . . . personality plus will get her by.

KENLY BOVARD *Ken*

class president . . . his bright red socks made him an outstanding band member . . . "if music be the food of love—play on."

ANTOINETTE BOYKO *Toni*

artistic . . . pretty hair . . . friendly . . . always ready with a smile.

MAUREEN BRAUN *Bobbie*

"Pest" . . . Beverly's other half . . . good typist . . . a still small voice.

EMILY BROOKS *Em*

neat . . . blue is her color . . . likes the Navy . . . "true worth is in being, not seeming."

RICHARD BROWN *Dick*

Stoneface . . . a real he-man . . . stolid . . . "I'll not budge an inch."

CLAIRE BURD *Claire*

dignified . . . tall . . . friend of "Dudge" . . . "Silence is golden."

LOIS BURTNER *Lo*

natural curly hair . . . funny . . . happy-go-lucky . . . "Holy Heck."

ROBERT BUSCHE *Bushie*

red hair and freckles . . . always willing to help . . . his wit will get him through.

ANNE CLEAVER *Annie*

well thought of . . . versatile . . . class historian . . . "so calm, so cool, so bright."

JACK COLIN *Jack*

cordial . . . "corny jokester" . . . enjoys the company of the other sex.

MARLIN COLLINGWOOD *Moe*

thrifty . . . drives a big blue car . . . plaid shirt fiend . . . "I will be brief."

DOROTHY COLLINS *Dot*

athletic . . . Mrs. "Hoop" Koehler—Nov. 30 . . . "All's well that ends well."

CAROLYN COLLINS *Carolyn*

tall and carefree . . . never walk if you can ride . . . "Every hour has its end."

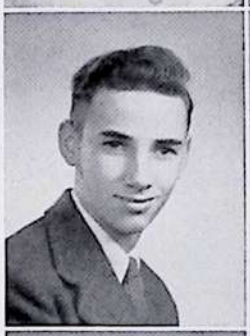

JOHN COUCH *Couch*

indifferent . . . clarinetist . . . would be "wolf" . . . noisy . . . "Johnny on the spot."

DONALD CRITCHLOW *Don*

sheik . . . carries the flag . . . Eagle Scout . . . crawls to school and runs home.

JACK CROMER *Jack*

peppy . . . flirtin' type . . . doesn't approve of study . . . "Splitting the air with noise."

LAYTON CRYTZER *Rusty*

carefree . . . amiable . . . Chook's shadow . . . "would set the world on fire"—with his hair.

JANE DALKA *Janie*

likes plaid shirts . . . deep dimples . . . quiet . . . "never put off 'til tomorrow what you can do today."

CLARA DANIK *Clara*

trim . . . D. C. is in the navy . . . pretty hair . . . "Oh for the life of a sailor."

JOAN DAVIDEK *Joan*

sociable . . . one of the "Big Four" . . . when it comes to jitterbugging, she needs no sub.

WILLIAM DAVIDSON *Stink*

well-liked . . . active . . . flashing eyes . . . led cheers for Har-Brack.

WILLIAM DEININGER *Bill*

first trumpet in band . . "Chloe" . . . music or engineering . . . "My only books were women's looks."

DOROTHY DILLER *Dottie*

retiring . . . will make a good house-wife . . . "More soul in her face than words on her tongue."

SENIORS

SENIORS

SUSAN DiPADOVA *Susie*

short . . . snappy . . . eyes that gleam . . . hard to fool in spite of her size.

STEVE DUBNICAY *Steve*

entertaining . . . sub for "Freckles" . . . good natured . . . thinking of studying ju jitsu.

JAMES DUNMYER *Farmer*

short of stature . . . agreeable . . . "screwball" . . . loves to dream of graduating.

ELVIRA EMANUELSON *Ele*

live-wire . . . ring on her finger . . . "Arguments out of a pretty mouth are unanswerable."

MONAJEAN ELSENRATH *Elsie*

helpful . . . the poetry of speech . . . changeable . . . "Giving is true having."

FRANCES FALLERONI *Francie*

very feminine . . . "peaches and cream complexion" . . . "A pleasant friend is as good as a coach."

JAMES FOREMAN *Jim*

never has much to say . . . "Poof" . . . navy bound . . . "scarlet hue of modesty."

RICHARD FRIEL *Dick*

confident . . . good looking . . . skillful driver . . . basketball star . . . "It is better to play than to do nothing."

RUTH GALLAGHER *Ruth*

gay . . . Saul's cashier . . . nice to know . . . leans Tarentumward.

BETTY GAMBLE *Gamble*

Ruthie's "twin" . . . artistic . . . energetic . . . "Better do it than wish it done."

HELEN GAYDOS *Helen*

companionable . . . individualistic . . . "Counting time is not as important as making time count."

DORIS GEORGE *George*

efficient . . . hails from Cherry Tree . . . sociable . . . "A friend in need is a friend indeed."

THERESA GNATOWSKI *Theresa*

blue eyes . . . ambition—nursing . . . "It is better to be little and shine than to be big and cast a shadow."

MARGARET GOLIER *Margie*

"Bookkeeperette . . . vigorous laughing eyes . . . "The best way out is always through."

CLEMENT GORNEY *Clem*

wisecracker . . . bow ties and turtle-neck sweaters . . . "Once he was caught studying."

QUENTIN GOSSER *Gosser*

tall, blond, and handsome . . . basketball . . . "when in doubt, give advice."

ANDREW GRAY *Andy*

sociable . . . football . . . different girl every week . . . "He who sings frightens away his ills."

DOROTHY GRONDWALSKI *Dot*

wiry . . . brisk . . . slim and trim . . . "Take me as I am or not at all."

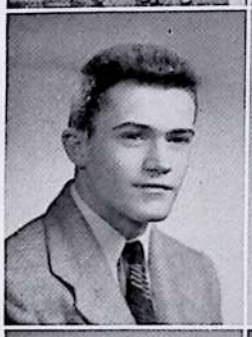

CECIL GROSSMAN *Cec*

broad grin . . . likes a certain house on Pacific Avenue . . . sure shot in basketball.

MARY LOU GROVE *Lou*

eyes that sparkle . . . has her one and only . . . "Good taste is the flower of good sense."

JANE HAMILTON *Jane*

good hearted . . . beautiful skin . . . "Keep cool, anger is not argument."

PATRICIA HAZLETT *Pat*

redhead . . . contagious laugh . . . head majorette . . . "There is a smile on her lips as well as a song."

JEAN HEIDEL *Jean*

calm and quiet . . . roller skates . . . graceful . . . "A penny for your thoughts."

LILLIAN HERSKOVITZ *Lil*

humorous . . . "Oh my!" . . . vivacious . . . "It is better to wear out than to rust out."

HARRY HETRICK *Ets*

sharp witted . . . shop . . . seen with Dick B. . . . "What's well begun is half done."

MARY HOMICK *Mary*

loquacious . . . pleasant smile . . . "Be merry if you are wise."

ALVIN HRINCIAR *Rock*

tall . . . blond . . . slept through chemistry . . . "All the world's a stage."

FRED HUBER *Fred*

popular "guy" . . . football letterman . . . "tired of the last and eager for the new."

SENIORS

SENIORS

HILDA JACK *Hilda*

jovial . . . friend of Marcie and Ruthie . . . "A stitch in time saves nine."

MARCELLA JACKSON *Marcie*

gets around . . . wears red suspenders . . . "A little bit of heaven."

MELVIN JACK *Bud*

Har-Brack's artist . . . likes to help when there's work to be done . . . "Shrewd but silent."

MARY JEAN JAMES *Merge*

pretty hands . . . full of the old "Nick" . . . "real much comical."

ROSE JANOSKY *Rosie*

radiant . . . majorette . . . wears a Tarentum class ring . . . "Chance governs all."

NANCY JOHNSON *Sadie*

"Anchors aweigh" . . . bowling is a pastime . . . "Give me liberty or give me death."

WILBERT JOHNSON *Junior*

curly hair . . . mannerly . . . chemistry club . . . "Try to be of some use to others."

CHARLES JONES *Jonesie*

Chuck or Bill? . . . debonair . . . scholarly . . . "Gabriel, blow your horn."

MARGARET KACHANUK *Margaret*

quiet . . . interested in the navy . . . works at the hospital . . . "Silence is deep as eternity."

HELEN KAMINSKI *Helen*

likeable . . . quite a "Frank" . . . Regina's chum . . . supplies the service with mail.

ELIZABETH KEMMERY *Elizabeth*

handles the fruit . . . noiseless . . . commercial student . . . rests well in study hall.

VIRGINIA KOESIS *Virgie*

ambitious . . . mistress of the press . . . cheerful . . . "I will find a way or make one."

GEORGE KOKOS *George*

retiring . . . slow but sure . . . saves his voice . . . he's an "all right" guy.

PAULINE KOZAK *Polly*

"short and sweet" . . . "Angel of Mercy" . . . peaceable . . . "daisies never tell."

SHIRLEY KROEN *Kro*

long, blonde hair . . . interested in a boy from Tarentum . . . at basketball she is quite a shot.

DOLORES KRUKOWSKI *Dodo*

neat dresser . . . her interest lies in the navy . . . prefers magazines to school books.

FRED KURN *Fred*

good student . . . enjoys the country air . . . flirtatious . . . "Argument is not always truth."

EDWARD LANG *Ted*

freckles . . . basketball manager . . . Dallas Avenue gang . . . "They always talk who never think."

SALLY LARDIN *Sally*

nimble fingers . . . countless hair fashions . . . "Art is indeed not the bread but the wine of life."

MARVIN LEACH *Marvin*

smooth hair . . . "Mad-Hatter" . . . "Alice" adorns his wrist . . . never says much.

SHIRLEY MACK *Mack*

natural curly hair . . . giddy . . . "He who considers too much will perform little."

HELEN MACKOWSKI *Mack*

mischievous . . . carefree . . . she keeps the halls of HUB ringing with her melodious (?) voice.

ROBERT MAEDER *Bing*

HUB's Hercules . . . proved his service on the field . . . "Of malice or hate you'll find not a trace."

WILLIAM MAHAN *Bill*

intelligent . . . genial disposition . . . chickens . . . "men of few words are the best of men."

ROBERT MANSFIELD *Mans*

devilish . . . "Tiger" editor . . . congenial . . . "I always get the better when I argue alone."

LORRAINE MARCELLI *Lorraine*

tidy dresser . . . tall . . . songster . . . "The beautiful is never plentiful."

RICHARD MARHEFKA *Rich*

class jester . . . shuns study halls . . . "Have I not a lordly air that makes me free from every care."

BETTY MARKWELL *Betty*

independent . . . vocalizes . . . blue becomes her . . . "immortal debutante."

SENIORS

JAMES MARVIN *Jab*

black and shiny hair . . . lots of fun . . . foot-fitter . . . "Seen but seldom heard."

WANIEDA MATTHEWS *Neida*

nice . . . talkative . . . curly locks . . . "I want to sleep so I can dream" of Rich.

ELIZABETH MILLER *Liz*

"To eat is human" . . . Jumonville . . . faithful worker . . . "Her personality . . . is as gay as a lark."

LEONARD MILLER *Len*

smooth dancer . . . Gloria . . . has a double . . . "Easy street is a blind alley."

GLADYS MONTGOMERY *Gladyjune*

competent . . . Pres. of Tri-Hi-Y . . . camper . . . "Ambition has no rest."

OLGA MORAWSKI *Olga*

drum majorette . . . engaged to "Clem" . . . flirty . . . "Lassie Come Home."

RACHEL McNEASE *Rachel*

reserved . . . soft voice . . . capable hands . . . Her friendly manner attracts many.

WILLIAM MOSER *Moe*

happy-go-lucky . . . wants a "B. A." . . . likes candy . . . "Oh! to beat Grossman at marbles."

VALJEAN McMEANS *Dudge*

bowls . . . likes good gags . . . genial . . . she's waiting for Johnny to come home.

BETTY McPHERSON *Betty*

reserved . . . friendly . . . attractive smile . . . "Fie! what a spendthrift she is of her tongue."

WANDA NAMESTKA *Wanda*

attractive . . . enticing smile . . . hails from Springdale . . . "I came, I saw, I conquered."

PEARL NESTERUK *Pud*

"calm and cool" . . . hospital employee . . . long flowing tresses and nice complexion.

ROBERT NICHOLAS *Nick*

sly grin . . . argumentative . . . radical . . . "shutterbug" . . . "For I am nothing if not critical."

ROBERT NOLF *Nolfie*

solid student . . . 3 year 3-letterman . . . lady killer . . . "You gotta be a football hero."

MADELINE ODDIS *Dolly*

"dark eyes" . . . commercial . . . hearty laugh . . . "sleep—'tis a gentle thing."

PEGGIE OLSON *Peg*

apathetic . . . "man-tracted" . . . sweater girl . . . "The pen is mightier than the sword."

WILLIAM OROSZ *Worm*

pleasing smile . . . loafs with Bud . . . nature lover . . . Sheid's Corner Gang.

IRENE OSIECKI *Irene*

sparkling, blue eyes to match her friendly smile . . . well-liked . . . "As the world leads we follow."

ROBERTA PAINTER *Bertie*

loyal . . . cute nose . . . potential phys. ed. teacher . . . "A light heart lives long."

ELEANOR PAWKULSKI *Eleanor*

thin . . . always cuttin' a rug . . . saves her voice for jabbering to "Mack."

JOHN PAROBECK *Peck*

football . . . likes to draw in study hall (pretty good at it, too) . . . "Peck's bad boy."

DOLORES PASTORIA *Dee*

sweaterette . . . confident . . . squeeze-box squeezer . . . "Talkers are no good doers."

JOHN PAWLOSKI *Poe*

swoonderful dancer . . . casanova . . . not so dumb . . . "In football he gave all he had."

JACK PEFFER *Jocko*

tuba tooter . . . serious . . . "The Voice" . . . puts his gray matter to good use.

JOSEPH PERMAN *Joe*

nutty but nice . . . shuns physics . . . "No man in a hurry is quite civilized."

JOSEPH PERSINSKI *Joe*

allergic to nightwork . . . kind'a friendly . . . a helping hand when devilment is planned.

THADIUS PLONSKI *Thad*

pleasant . . . brainy . . . sure of himself . . . "I say what I think and mean what I say."

RUTH POEHLMANN *Poof*

has vim for Jim . . . accomplished organist . . . "Whatever begins, also ends."

SENIORS

SENIORS

ROBERT POSNEY *Posie*

cute kid . . . mechanic . . . funny . . . "Wise men say nothing in dangerous times."

ROSE RAFFAELLI *Rose*

such manageable satin-smooth hair . . . cares for the sick . . . "Love Letters."

ANN RAFFAELLI *Ann*

"those flirty, flirty eyes" . . . Peg's side-kick . . . Likes to write notes.

GLADYS REEDY *Gladys*

super-nice . . . reticent . . . good student . . . "Silence is deep as eternity; speech is as shallow as time."

SALLY REHNER *Pot*

jovial . . . camera fiend . . . physics brain . . . keeps the class from falling asleep.

JEAN RIGGLE *Rig*

always with Sally . . . "Marigold Jones" . . . "Hi diddle, diddle, the cat and the fiddle."

CHARLES RITTMAN *Bud*

"Atlas" . . . Bear hunter . . . Betty's to be . . . "Single gentlemen who would be double."

JACK ROBINSON *Jack*

the confidential man . . . "Boo!" . . . mannerly . . . stagehand . . . "Let us do or die."

FRED RODGERS *Fred*

good kid . . . dances . . . quite quiet . . . "Haste makes waste."

MARIAN ROWAN *Bonnie*

works at AVGH . . . reserved . . . colorful clothes . . . bookkeeping student.

ROBERT RUSSELL *Bob*

Full of fun . . . drum major . . . "jokester" . . . "plays with fire."

FRANK RUSSO *Russo*

football manager . . . our best dancer . . . livens economics class . . . "Red Mill."

STELLA RYBICKI *Stell*

nonchalant . . . loves to giggle . . . cute dimples . . . "Yah-ta-ta! Yah-ta-ta! Yah-ta-ta!"

GENEVIEVE RYZINSKI *Gen*

seen with Stella . . . silly . . . thinks economics class is a place to laugh.

HAROLD McPHERSON *Mickey*

nice to know . . . evades homework . . . seen but not heard.

JANE SADOWSKI *Jane*

serene . . . pleasant . . . charming way . . . "Silence is Golden" (in class).

LAWRENCE SAFRANSKI *Porky*

football hero . . . cheerful . . . companionable . . . "Farmers are the founders of the world."

PHYLLIS SARVER *Phyl*

popular . . . president of Girls Leaders' Club . . . "I rise with the lark."

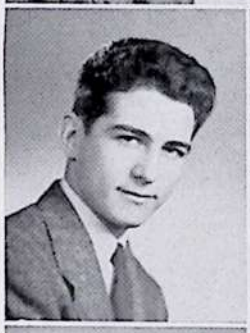

JAMES SCHOEN *Jake*

King of hearts . . . lover of nature . . . life of the party . . . "Hunger is never delicate."

LOIS SCHWEITZER *Lois*

Studious . . . likes bright colors . . . tranquil . . . not wasteful with her words.

MARILYN SCOTT *Tooter*

cheerleader . . . date-bait . . . confident . . . full of pep.

MILDRED SEBAK *Mildred*

amiable . . . good dancer . . . dependable . . . "Happy most of the while."

JACQUELINE SEUBERT *Jackie*

slim . . . always looks neat . . . dancing, blue eyes . . . Is just herself anywhere.

WILLIAM SHIRLEY *Bill*

conscientious . . . math student . . . "But little is made by those who know much."

DOROTHY SHUMEK *Dot*

chummy . . . earns her money at the hospital . . . adapts herself to music.

NORMAN SHURRAGER *Sugar*

drives a car . . . tall . . . quiet (in study hall) . . . one of the Campton Boys.

LOIS SIPES *Sipes*

petite . . . Har-Brack's pianist . . . Five and Ten clerk . . . "We cannot do all things."

REGINA SIWAK *Virgie*

always willing to help . . . Tarentum class ring . . . "A friend towards all, has no foes."

SENIORS

GEORGE SMITH *Coke*

not too big . . . lots of fun . . . "Trub" . . . "What a driver!"

MARGARET SMITH *Marge*

likes to dance . . . talkative . . . neat . . . "million dollar smile."

RONALD SMITH *Ollie*

deep, husky voice . . . persistent . . . "Bing, Chook, Rusty, Bud, and Ron."

BETTY SNEBOLD *Snee*

blithe . . . favors the army . . . "Beauty is always queen."

MEFFORD SNYDER *Sneezy*

beautiful teeth . . . elfin grin . . . "Friendship is the wine of life."

WILLIAM SOUTHWARD *Bill*

slow . . . quick-tempered . . . likes basketball (can play, too).

EDWARD SOBACK *Buster*

devilish . . . humorous . . . "Atlas Jr." . . . "My father taught me to work; he did not teach me to love it."

EDWARD STACHOWIAK *Stack*

football . . . cute smile . . . friendly . . . "He who is good is happy."

JOE STOKWISZ *Joe*

sociable . . . toils at Bard's . . . curly hair . . . "Still water runs deep."

SHIRLEY STROBEL *Trub*

queen of the dancers . . . dark, long hair . . . prefers a "Coke" . . . good at shorthand.

CECILIA SUDY *Cil*

always smiling . . . waiting for Paul . . . fan of Glenn Miller's orchestra.

HELEN SWAIN *Swain*

likes to talk . . . would like to spell her name without the "I" . . . "Inactivity is death."

ROSE SWEENEY *Rosie*

pleasing countenance . . . patronizes the S.N.C. . . . "Ring, telephone, Ring."

HENRY SZARNICKI *Hank*

capable . . . president of the band . . . sincere . . . "Energy and persistence conquer all things."

RICHARD SZCZESNY *Dick*

reserved . . . broad shoulders . . . congenial . . . "Silence is one great art of conversation."

SYLVIA SZMYKEWICZ *Syl*

vim, vigor, and vitality . . . olive complexion . . . enjoys movie magazines.

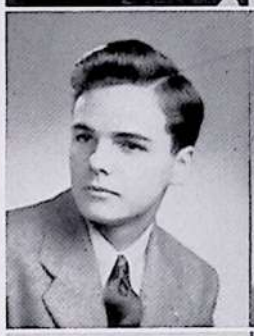

HAROLD SMITH *Bud*

handsome . . . ex-sailor . . . well-dressed . . . "Absence makes the heart grow fonder."

SHIRLEY THICKEY *Blondie*

Post's worker . . . noisy . . . "Mrs. Collins second daughter."

IRVINE THRASHER *Irvine*

unassuming . . . smiles often . . . May he always be as well thought of as he is here.

HELEN VALASEK *Helen*

broad grin . . . industrious . . . bookkeeper . . . "a poor excuse is better than none."

FORREST VanVALIN *Forrest*

Tall . . . wizard of HUB . . . witty . . . "Which part of the wheel moves faster—the top or the bottom?

JANE VORP *Jane*

trombonist in the band . . . likes to argue . . . always on the go."

BETTY WADDING *Betty*

"She's engaged—she uses Ponds" . . . witty; fast talker . . . all purpose Rit (man).

ROBERT WALSH *Bob*

scientifically-minded . . . easy on the eyes . . . " I deliver my words not by number but by weight."

HELYN WALZAK *Helyn*

flashy clothes . . . commercial student . . . always put off until tomorrow what you should do today.

JUNE WEIDENHOFF *June*

athletic . . . likes to write letters . . . dependable . . . "Do not do what's already done."

BETTY LOU WELSH *Betty Lou*

pleasing smile . . . friend to all . . . all roads lead to Saxonburg.

GRACE WEREMEYCHIK *Gracie*

curly hair . . . cousinly devotion . . . "I hate to be a kicker. I always long for peace."

SENIORS

DELORES WEREMEYCHIK *Dolly*

"real much" nice . . . always up on the fads . . . "To a young heart everything is fun."

JOHN WHITMAN *Whit*

dimples . . . shy grin . . . He can go far if he will keep his ambition high.

MARIE WISNIEWSKI *Honey*

persuasive . . . enjoys Young Men's Club . . . "You can't live on love alone."

GORDON WITCHEY *Witch*

prankster . . . full of pep . . . hockey whiz . . . mechanic . . . everybody's friend.

REGINA WOJCIK *Honey*

dances at C.M.S. . . . attentive listener . . . her favorite apparel is a plaid shirt.

LESLIE JEAN YARD *Les*

sincere . . . fluent vocabularly . . . "We live by admiration, hope and love."

IRENE ZALUSKI *Irene*

short of stature . . . full of fight . . . she's our gym class gremlin.

HARRIET ZBRYSKI *Kitty*

nice complexion . . . also one of our "shorties" . . . said to have a cute nose.

ELIZABETH ZIEMKIEWICZ *Betty*

trim . . . intriguing smile . . . she'll make a pretty stenographer.

JANE ZIEMKIEWICZ *Betty*

companionable . . . jitterbugging is a specialty . . . twirls a baton . . . likes Beechnut.

CONRAD ZYLINSKI *Con*

backward . . . Joe is his twin . . . HUB's cross between Tarzan and Sonny Tufts.

JOSEPH ZYLINSKI *Joe*

courteous . . . curly blond hair . . . Keep your aim high, Joe!

Seniors not having pictures in the yearbook:

FRANK CARNEY
LAWRENCE CEDZO
RALPH DICKEY
JOHN DUFFEY
GEORGE GEAHRY
FRANCIS MILLER
EDITH MOORE
GEORGE SAMARRA

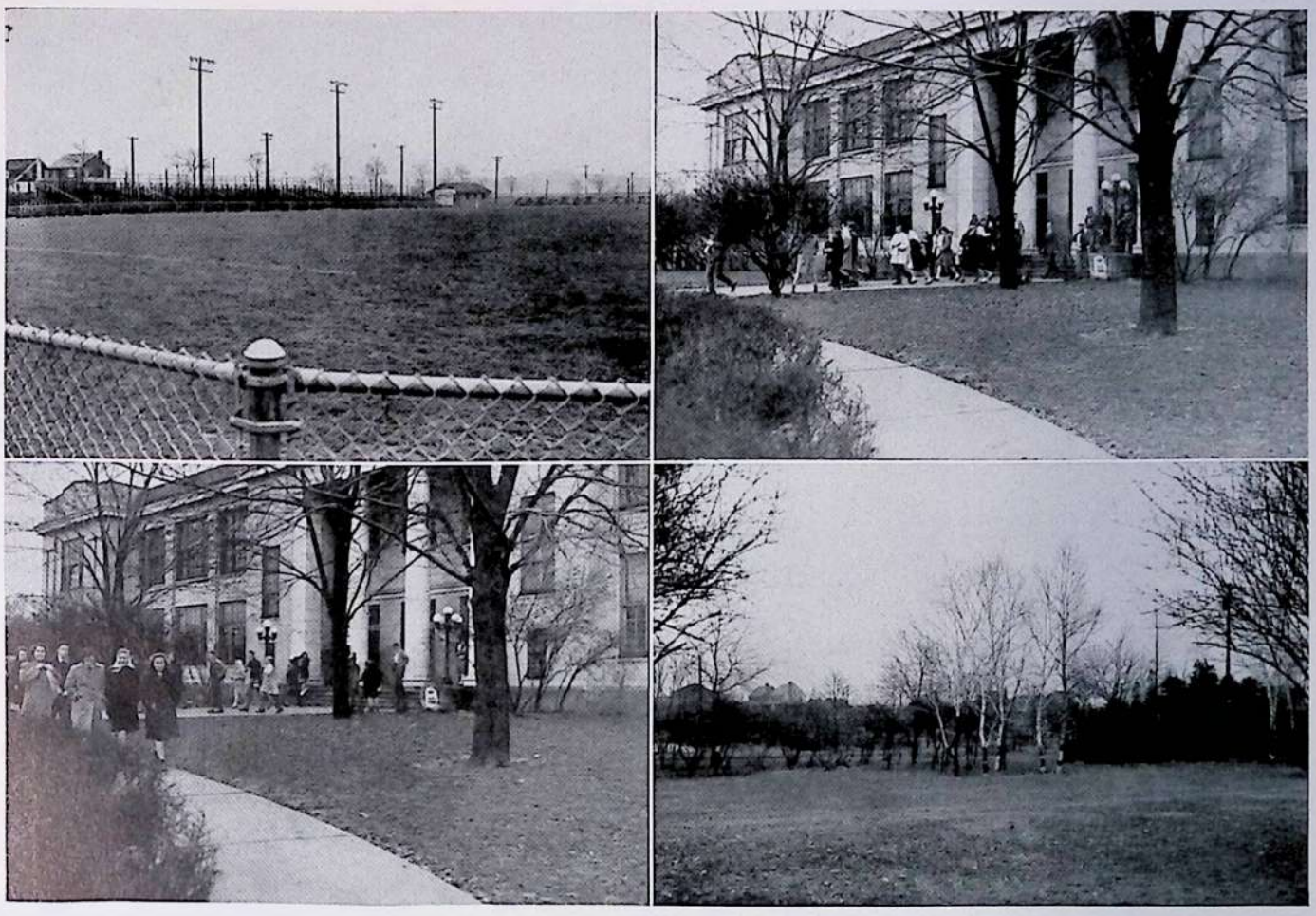

WHERE WE SPEND OUR TIME

Reading pages 28 and 29 from left to right

AS WE WERE

Posney, Morawski, Janosky, Swain, Sweeney, Peffer.
Montgomery, Schoen, Stockwisz, Posney, Bargerstock, Davidson.
Robinson, Soback, Walsh, Jack, Brooks, Stackowiak.
Namestka, Jackson, Brown, Jones, Kurn.
Archibald, Sarver, Barch, Mansfield, F. and L. Miller.

AS WE USED TO BE

Yard, Wisnewski, Deininger, Friel, Johnson.
Lang, Kroen, Matthews, Bachman, Barton.
Koesis, Poehlman, Pakulski.
Painter, Huber, Grove, Nolf, Gorney, James.
Lardin, Balog, Couch, Hazlett.
Geahry, Nicholas, K. and G. Bovard, H. Jack, Scott.
McMeans, Baker, Gosser, Danik.
Riggle, Sipes, Critchlow, Foreman, Orosz, Hetrick, B. Ziemkiewicz.

AS WE WERE . . .

. . . AS WE USED TO BE

NOW AND THEN . . .

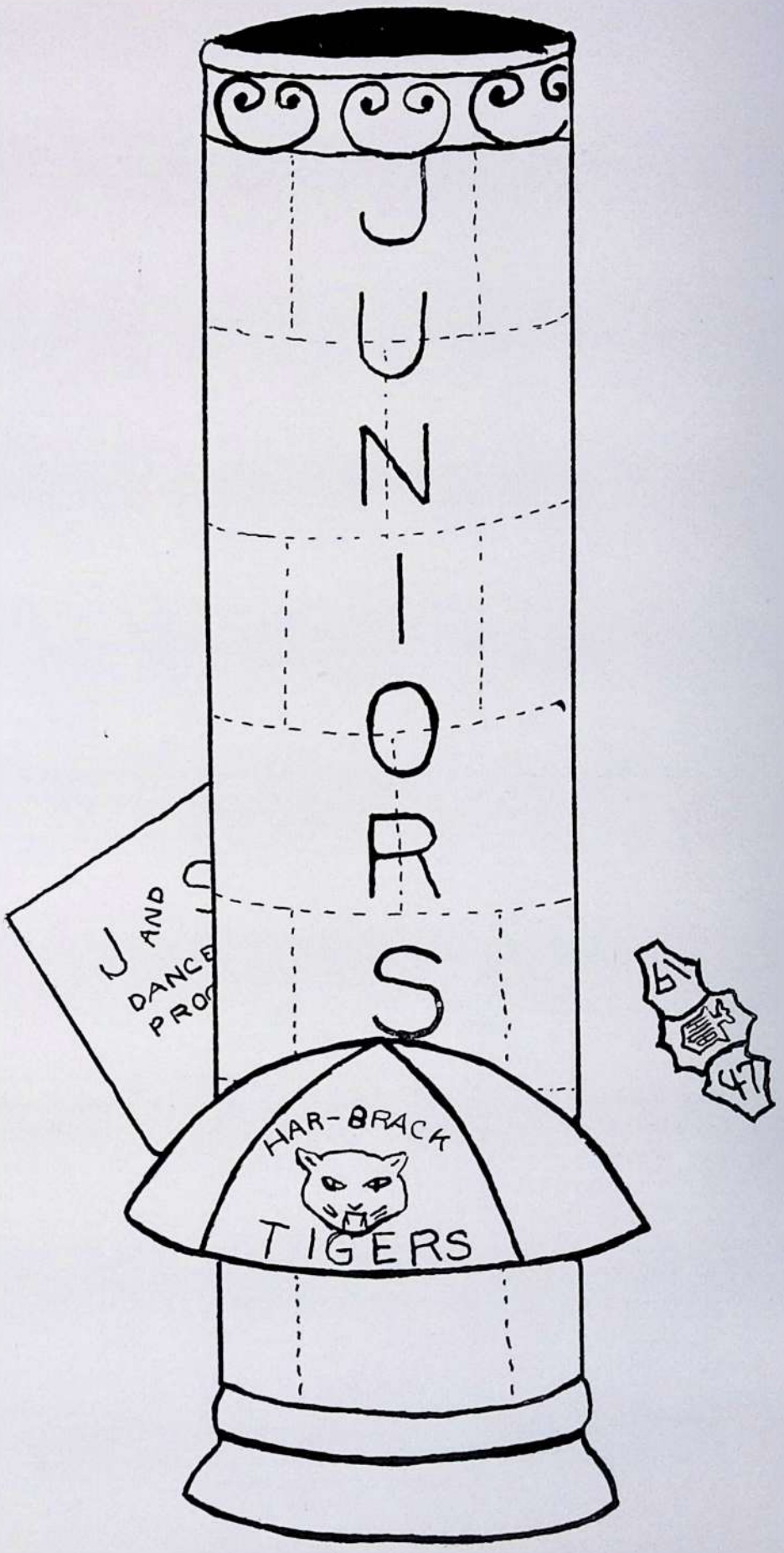

S. L.

Mr. Brown, Miss Kelley, Mr. Orluske.
Seated—Mrs. Henschel, Scott, DiGiralamo, Budney, Fleischman.

JUNIOR CLASS HISTORY

Har-Brack was taken by storm when the present junior class first entered high school as sophomores. Though we knew we were as "green" as any other sophomore class we assumed the easy nonchalance of veterans. The main feature of our sophomore year was its disorganization; we had three class meetings the entire year. The first was devoted to the election of officers; Jim Stepp was chosen president. The S. and S. which was the principal function of the year proved to be very successful.

As juniors, we have been more active than during our sophomore year. With the persevering guidance of our class sponsors we collected enough of the so-called "root of all evil" to present our beloved seniors with the traditional J. and S.

What person in Har-Brack could help but notice that the juniors were selling little green and white beanies during Green and White week? Due, no doubt, to our expert salesmanship, the caps "went like hot cakes," and our first attempt at making money was successful. Our more recent project was the selling of Christmas wreaths. Looming in the near future was more work for the juniors but with persistence and will power we overcame all obstacles and at last reached our goal—the prom.

With anticipation we, the class of '47, await our coming year as seniors.

JUNIORS

Room 10 MR. BECK

First row — Brzozowski, Cecala, Bennett, Baranowski, Clough, Beck, Catulle, Wilcox, Bartell.

Second row—Bash, Bozek, Dalka, Bogacki, Caugherty, Davidson, Chittick, Barclay, Arvelo, Begolly, Budney, Brown, Baczynski.

Third row — Confer, Cardone, Chatak, Chelko, Barr, Cook, Barila, Brewer, Cummins, Carla.

Room 11 MISS BROADFOOT

First row—Gray, Fleischman, Falkowski, Fitzgerald, Dean, Falkevitz, Donnell, Dudiak, Elwood.

Second row — Duffey, Elsenrath, Grossman, Gohn, Fleming, Falencki, Gablick, Donahey, Glodowski, Gaworski, Gaydos, Finley.

Third row—Dzilenski, De Graeve, Ellard, Diller, Gabrielli, Di Girolamo, Fredrick, Dongilli, Elochwaz.

Room 12 MR. STUDEBAKER

First row—Hess, Guido, Homick, Jablonski, Gutschall, N. Jones, Hough, Kalinoski, Henderson.

Second row — Jenson, Howard, King, Jack, Juniak, Kaminski, Gummert, Helgert, Hetrick, Karwoski.

Third row—Hoelzer, W. Johnson, Hrivnac, Guyer, Hoover, J. Johnson, T. Jones, Jendrzeweski, Horning, Horne, Jonczak, Hunter.

JUNIORS

Room 13 MRS. MARSHALL

First row — Majetick, Matthews, Magliocchi, Kosakowski, Laskowski, Kolwicz, Mialki, Lincoln, Gaston.

Second row—Mason, Kotecki, Klingensmith, Kuhn, Masarik, Knapek, Koncki, Krasowski, Majeski, Lendenski.

Third row — E. Kuhn, Leipertz, Loynd, Koesis, Lucas, Kotecki, Lisco, Malcolm, Klein, Lawecki.

Room 15 MISS PARKER

First row—Mills, Myford, Oberg, Nykiel, Olson, Micuck, McClain, Pittman, Musco.

Second row—Peiffer, Pfeffer, Papa, D. Olczak, F. Olczak, McFay, Panach, Nunez.

Third row—Nordsiek, Mills, McGinnis, Mueller, Nowacki, Krupa, McClure, Muir.

Room 4 MISS MOORE

First row—Safranski, Russo, Siemianowski, Rice, Snowden, T. Potter, Pogas, Stadelmaier, V. Rodgers.

Second row — Southward, Rutkowski, Rogers, Shumaker, Rogowski, Scott, Simpson, Reid, Kuhnert, Scholl, Sauers.

Third row—Schuyler, Rieger, Sorenson, Stewart, Sawhook, Stepp, Reese, Kisiel, Klukaszewski, Starceski, C. Smith.

Room 5 MRS. HENSCHEL

First row—Tibensky, Zembrowski, Szymkowiak, Wilhelm, Turner, Veremeychik, Szewczykowski, Strapac, Welsh.

Second row—Van Hook, Wrobel, Walsh, Wheeler, Stull, Walsh, Wolff, Stivenson, Warner.

Third row—Tomsik, Swann, Wood, Zenoski, Swartzwelder, Watson, Szymkiewicz, Stull.

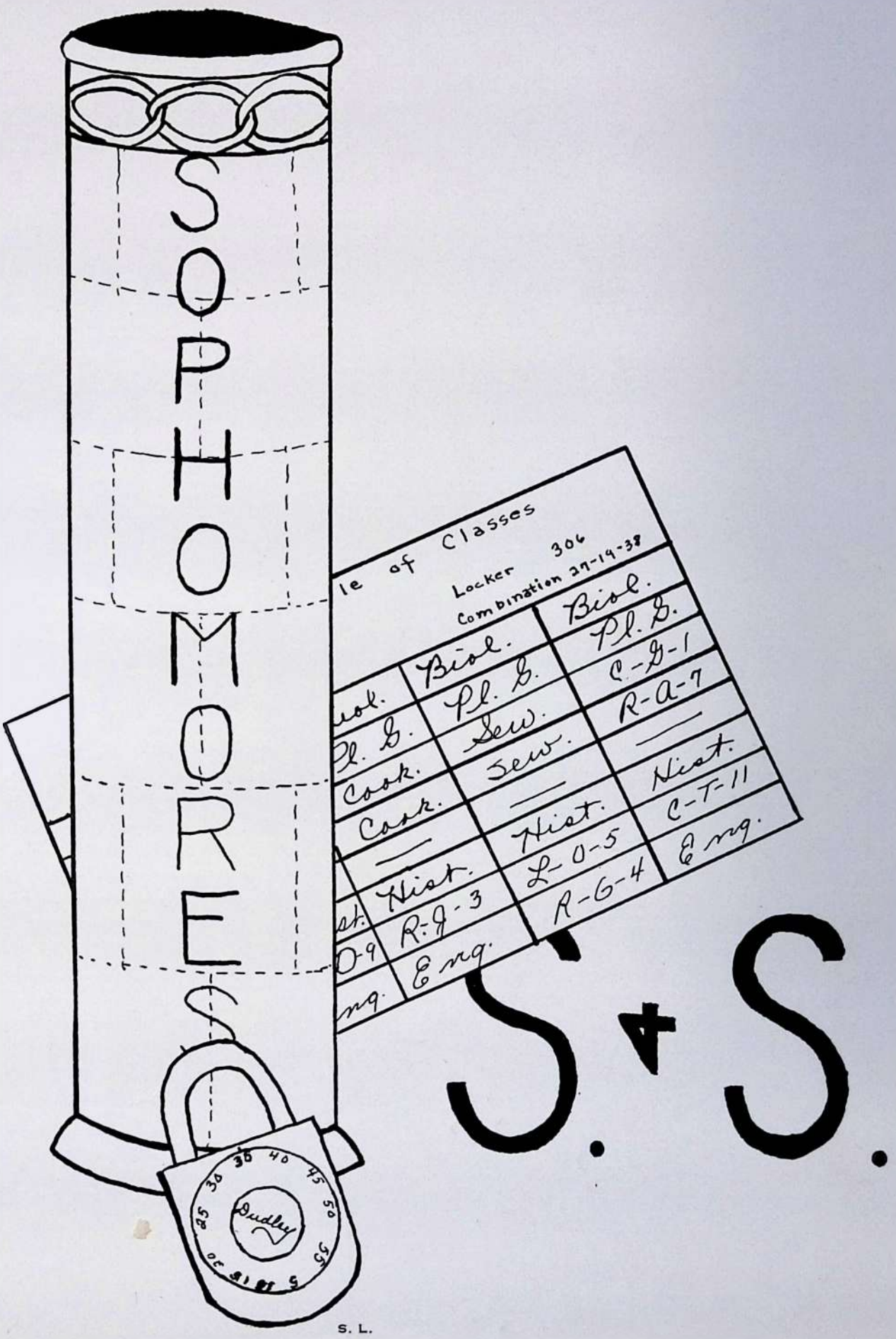
SOPHOMORES
le of Classes
Locker 306
Combination 27-19-38
Biol.
Pl. G.
Cook.
Sew.
Hist.
R-J-3
Eng.
L-O-5
R-G-4
C-T-11
C-G-1
R-A-7
S. + S.
Dudley

S. L.

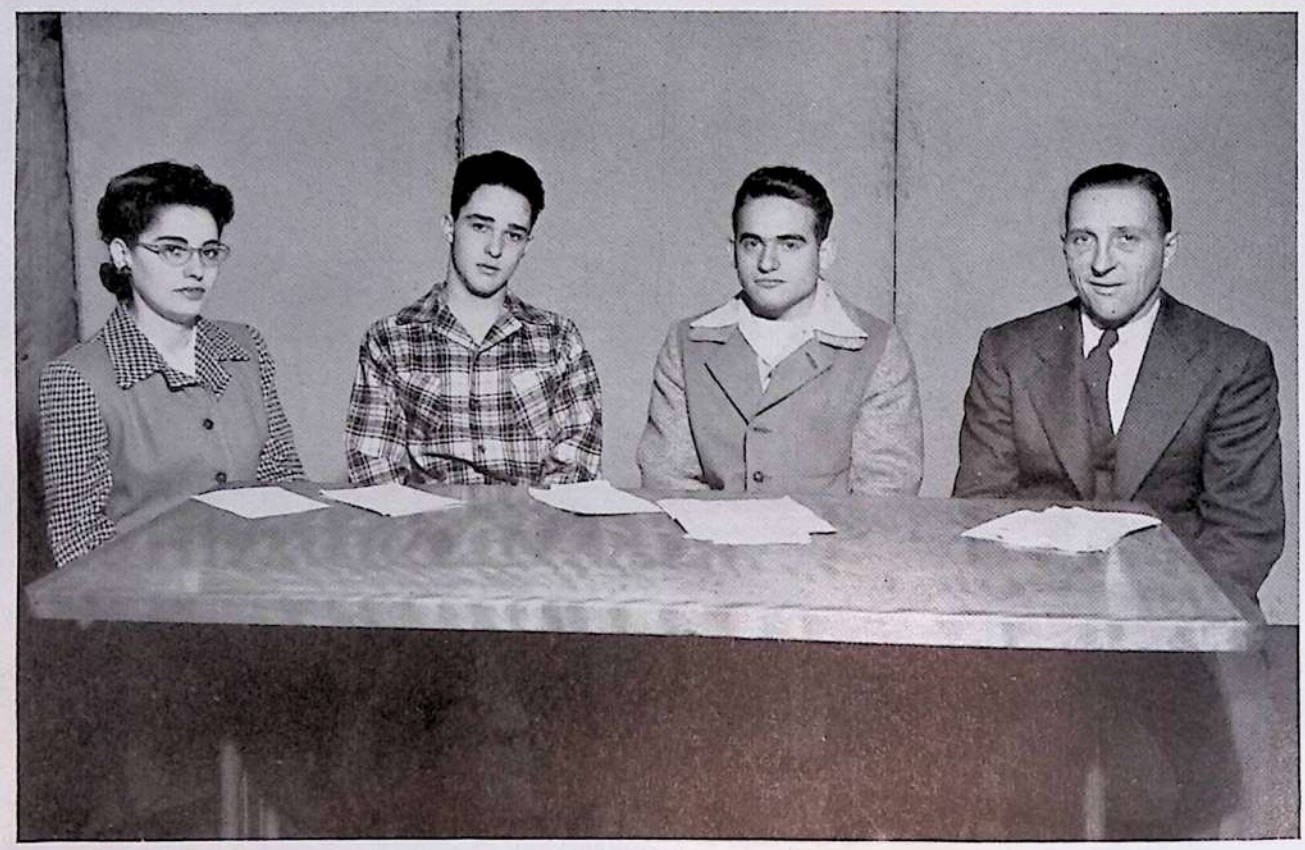

Miss Bluestone, Wilson, Bubash, Mr. Hudson

SOPHOMORE CLASS HISTORY

It was a bright and cheery day when the class of '48 first entered Har-Brack's halls. For many it was the first time but some had-er-a-been here before. The first few dismal days we wandered about the halls seeing a familiar face here and there. The upperclassmen were no longer surprised when a bedraggled, worn-out sophomore clutched his arm and gasped, "Please! Where is the study hall?" That first hectic week the teachers at Har-Brack tried to help us with the rules and regulations of our school, and I might add, *there are many!*

In a surprisingly short time we found ourselves well acclimated and when we were assigned our study hall seats—the third week—we felt we knew all about Har-Brack and how it should be run. Although we considered ourselves veterans, some of us hadn't learned, even yet, that it is not proper at *this* school to gently close lockers. *Grab* the handle and *SLAM* is the only way to close that receptacle of evils called school books.

We then went blissfully through the year, enjoying especially the Thanksgiving, Christmas, and Easter vacations. Basketball, football, and baseball all held potential stars from the sophomore class. We hope they do as well the next two years as they did this season.

Weeks moved by toward that happy day when we would leave Har-Brack as sophomores to return as juniors. Now everyone talked about some strange thing called the S. and S. Most of us thought it was some kind of soap and we were supposed to sell! To our great surprise and delight we found the S. and S. was an annual dance sponsored by the sophomores for the seniors. This proved to be a great highlight and climax in our first *eventful* year at Har-Brack Union High School.

SOPHOMORES

Room 21 MRS. JACOBS

First row—Best, Anderson, Bouch, Austin, Barto, Bednar, Bandurak, Badzilowski, Bowman, Balucka.

Second row—Benclawski, Bash, J. Adamski, Ballintine, Bacik, Baranowski, Balash, Boroto, Bartak, Bergstrom, Bauer.

Third row—Arvay, Baechtel, Bartell, Atkinson, Boice, H. Anthony, Bayer, D. Adamski, Barr, Augustine, Bell.

Room 26 MISS CLEMENT

First row — Brozozowski, Felsman, Crooks, Carnahan, Brown, Crowe, Darrin, Bradley, Christie, Chapman, Cicholski.

Second row—Cisek, DeLeonardis, Bubash, Carney, Bricker, Chrzanowski, Cramer, Carlisle, Coulter, Collingwood, Daum, Bralski, Clarke.

Third row—Cogley, Burd, Buehl, Burke, Hepler, Busche, Zigo, Cepek, Case, Brewer, Dean, Budney.

Room 25 MISS BARRANCO

First Row—P. Giangrossi, J. Donnell, Dewalt, Fleming, Forrester, Gablick, B. Giangrossi, Elliott, Gilliland.

Second row — Wynd, George, Bartholic, Fleischman, Gaworski, L. Duncan, Fulton, Dlutowski, Geahry, Falleroni, Gaston, K. Fink.

Third row — O'Donnell, Falenski, P. Fink, Ellard, Gearhart, Modzelewski, Glowacki, R. Finley, H. Donnell, Duffey, J. Duncan.

SOPHOMORES

Room 16 MISS LYTLE

First row—Henschel, Hutel, Heid, Gourley, Hess, Hill, Heffner, V. Gnatowski.

Second row — Hepler, Jacobs, Guido, Hetrick, Hilty, Gnatowski, Jackson, Jack.

Third row — Grove, Jablonowski, Hanby, Huth, Graham, Gustafson.

Room 17 MISS BLUESTONE

First row—Lawecki, Lisco, Janoski, Long, Kroen, Lionelli, Kelly, Jackacki, A. Kopec, F. Korczynski.

Second row—Klemzac, Kachanuk, Kopnicky, L. Kopec, Lubiniecki, Lehmann, Kudlac, Knapek, E. Korczynski, Kisiel, Jesik.

Third row — M. Krutz, Brannon, Koncki, S. Krutz, Lange, Korbeck, Jonczak, Kania, Kotecki, Potosky, D. Johnson, Jancula.

Room 30 MISS CAMPBELL

First row—Maslowski, Mozelewski, Muir, Malkey, Maruk, Mehal, Lucas, Montgomery, Myers.

Second row—J. McIntyre, Oberg, McCamey, Mills, Miller, Micozzi, Minnick, Ekas, Mialki, McNeel, Mell, Kesicki, Block.

Third row — Nitowski, Miller, Natskakula, Murawski, Mickolas, D. McIntyre, Napierkowski, Mrozinski, Montgomery, Markwell, Moore.

SOPHOMORES

Room 28 MRS. WHITE

First row—Szarewicz, Seber, Shamburg, Stempkoski, Saleet, Severin, Ryzinski, Rusiewicz, Roswicz.

Second row—Rychlinski, Slomkowski, Smith, Shumek, Stickleman, Silvis, Ross, Sudy, Speer.

Third row—Smith, Shriver, Switék, Stewart, Shrecker, Shaeffer, Sadowski.

Room 29 MISS BARCLAY

First row — Ronkoski, Rosewicz, Purpura, Riess, Posney, Rogalski, Polaski, Palun, Paustenbaugh.

Second row—S. J. Reed, Ploumis, Ort, Papa, Pater, Regatti, M. A. Reed, F. Pollock, Rodham.

Third row—A. Porter, Peters, C. Pollock, Parobeck, Oddis, B. Porter.

Room 27
MISS MONTGOMERY

First row—Young, Zbryski, Welsh, Zawistoski, Szarewicz, Thrasher, Traekner, Vadarsik.

Second row—Wilhelm, P. Walsh, R. Walsh, Ziemanski, Yarosz, Zeolla, Tartamella, Wikes, Work, Westwood.

Third row — J. Walsh, Wells, Weissburg, Vogel, VanVorst, Thorne, Wilson, Weremeychik, Treasure, Zyglinski, Urbanski, Wilmoth.

JUST A POSE . . .

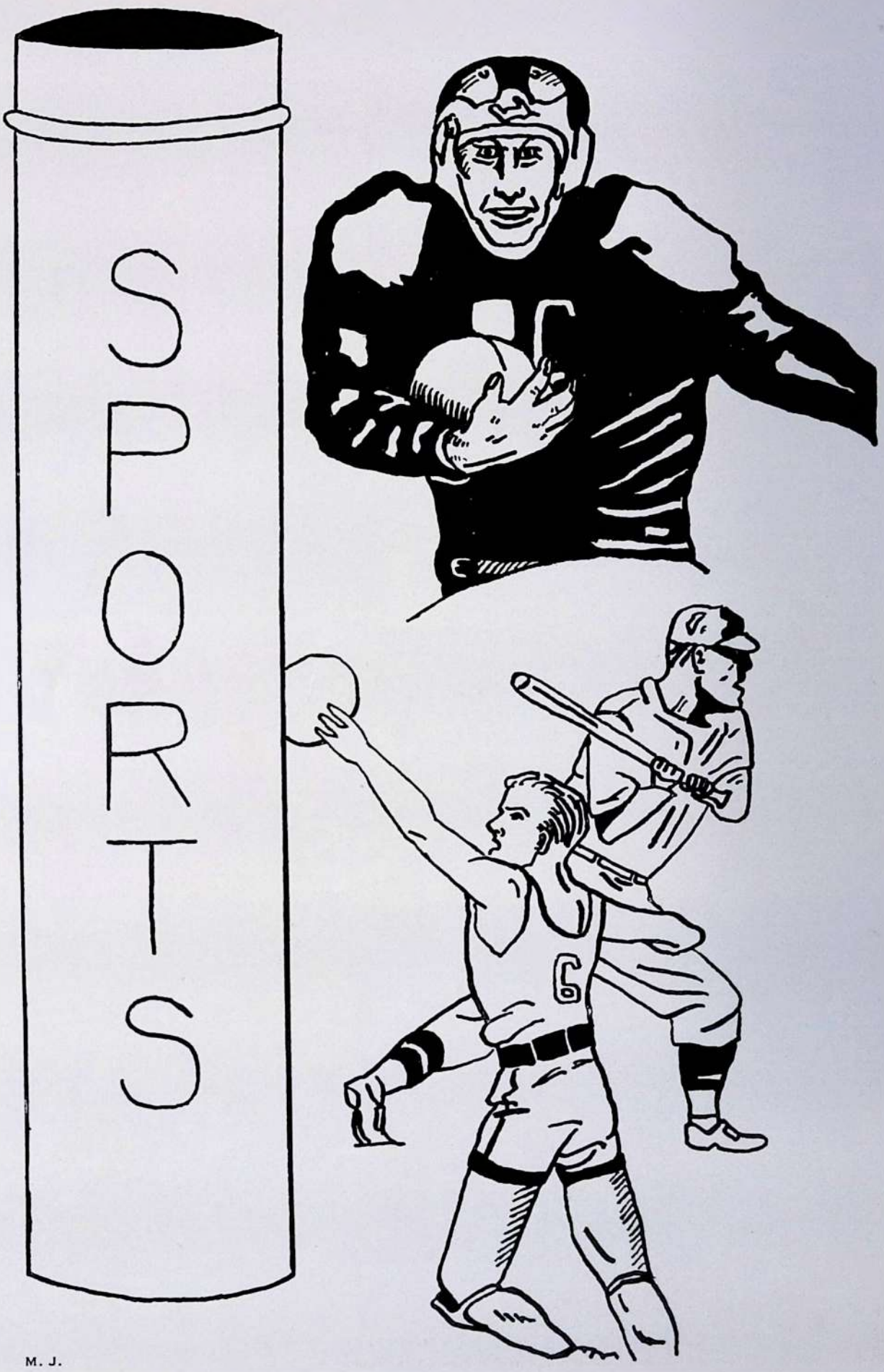

M. J.

IN THE FIELD OF SPORTS

Under the very able leadership of our coaches, Ray Hudson and Neil Brown, Har-Brack smashed through to gain a place among the winners in the field of sports.

In football with a tough schedule of ten games the team tasted defeat only twice and deadlocked once with Butler. The school was represented by seven lettermen on the Lions' All-Star team. The Tigers climaxed the season by an easy win over Tarentum in our annual gridiron classic.

Sporting a very fine record, the Har-Brack quintet showed some high class basketball during the 1946 season. The squad produced a combination of a strong will to win and the old determination that Har-Brack teams exhibit.

The success of this year's baseball season has not yet been ascertained but the team, which will be composed largely of seniors, is looking forward to a very successful season. The same schedule as used in 1945 will probably be played this year.

As faculty manager, Mr. Hood has done a fine job of taking care of the financial end of all the sports activities. Frank Russo, as senior manager of football, had the capable assistance of Dick Mantz and "Tut" Heid. The basketball players were aided by Ted Lang and Bill Mills. These energetic managers contributed to the ultimate success of the 1945-46 season.

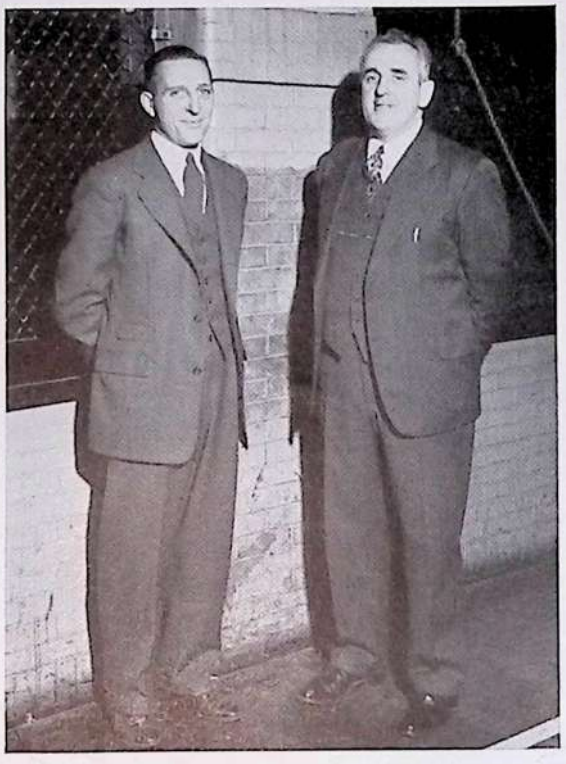

RAY HUDSON NEIL BROWN

Gray, Mills, Mr. Hood, Russo,
Heid Mantz

The 1945 Football Squad

THE PIGSKIN PARADE

SCHEDULE

Sept. 7—Sharon	25- 7	Sept. 14—Ambridge	13- 6
Sept. 28—Central Catholic	6- 0	Sept. 22—Ford City	27- 6
Oct. 12—Penn Township	26- 0	Oct. 5—New Kensington	6-19
Oct. 26—Vandergrift	24-20	Oct. 19—Mt. Lebanon	12-35
Nov. 9—Tarentum	27- 0	Nov. 3—Butler	6- 6

1945 FOOTBALL LETTERMEN

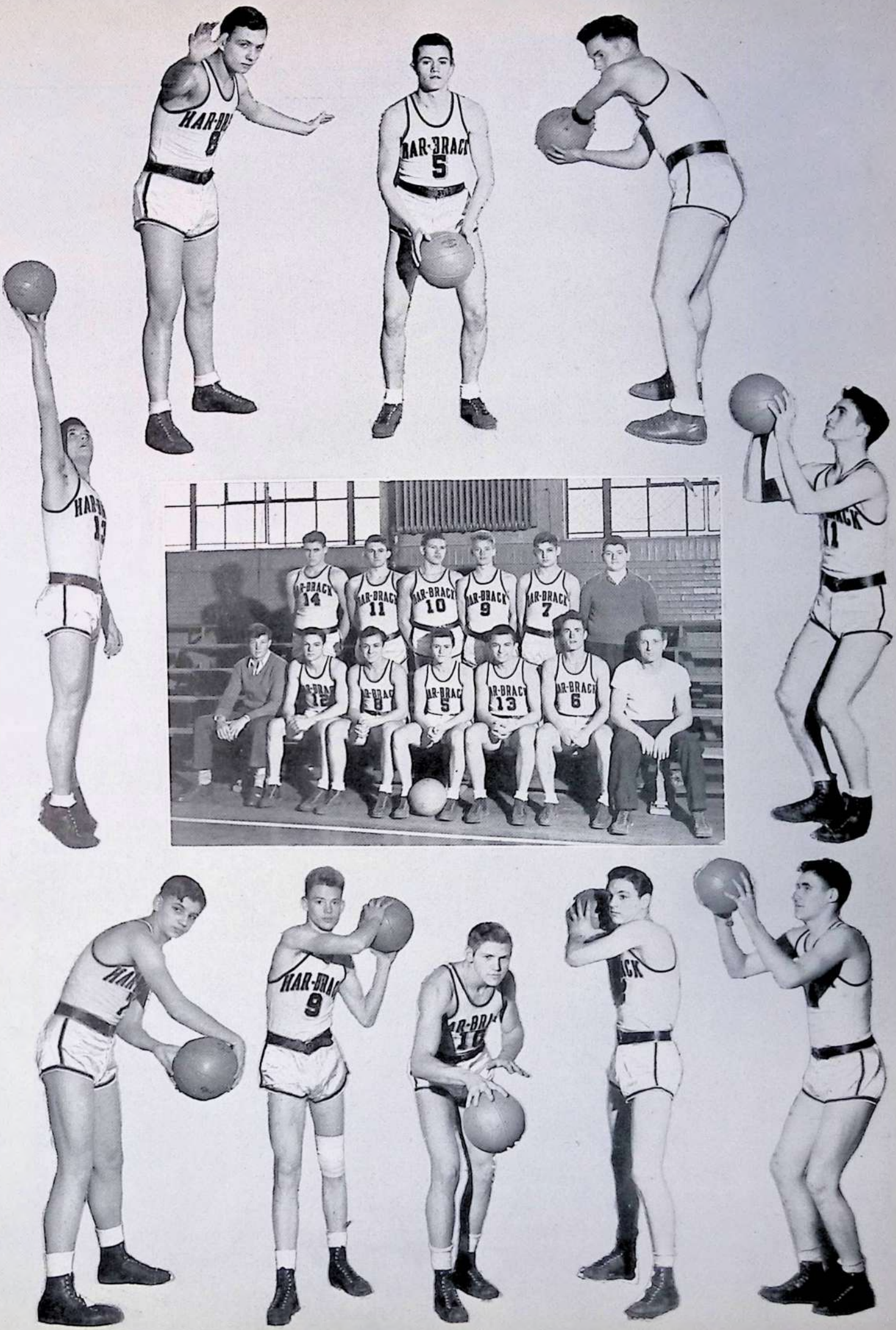
HAR-BRACK
5
14
11
10
9
7
12
8
5
13
6
9

Scott, Fleischman, Chapman, Kudlac

CHEERLEADERS

"Alla-ga-nee-ga-nac-ga-nac"—is a phrase familiar to the student body of Har-Brack Union High School. It is to this tune and many others that these leaders direct the shouts and cheers of the students at the football and basketball games. A Har-Brack football game would not be the same without the leadership of the three boys and three girls—dressed in the traditional colors—green and white. Their purpose is to lead the combined voices of the spectators in the high school cheers.

Two cheerleaders, a girl and a boy, are chosen each year from the incoming sophomore class to serve during their high school careers. This makes a leading squad of six.

The cheerleaders are one of the most important factors of a game, and their hard work is appreciated by the spontaneous cooperation they receive from the student body.

1945
BASEBALL
SQUAD

Nolf, Mr. Hudson, Lang, Treasure, Maeder, Anthony, Smith, Brown, Bubash, Mr. Brown
Bovard, Szarnicki, Gray, Koesis

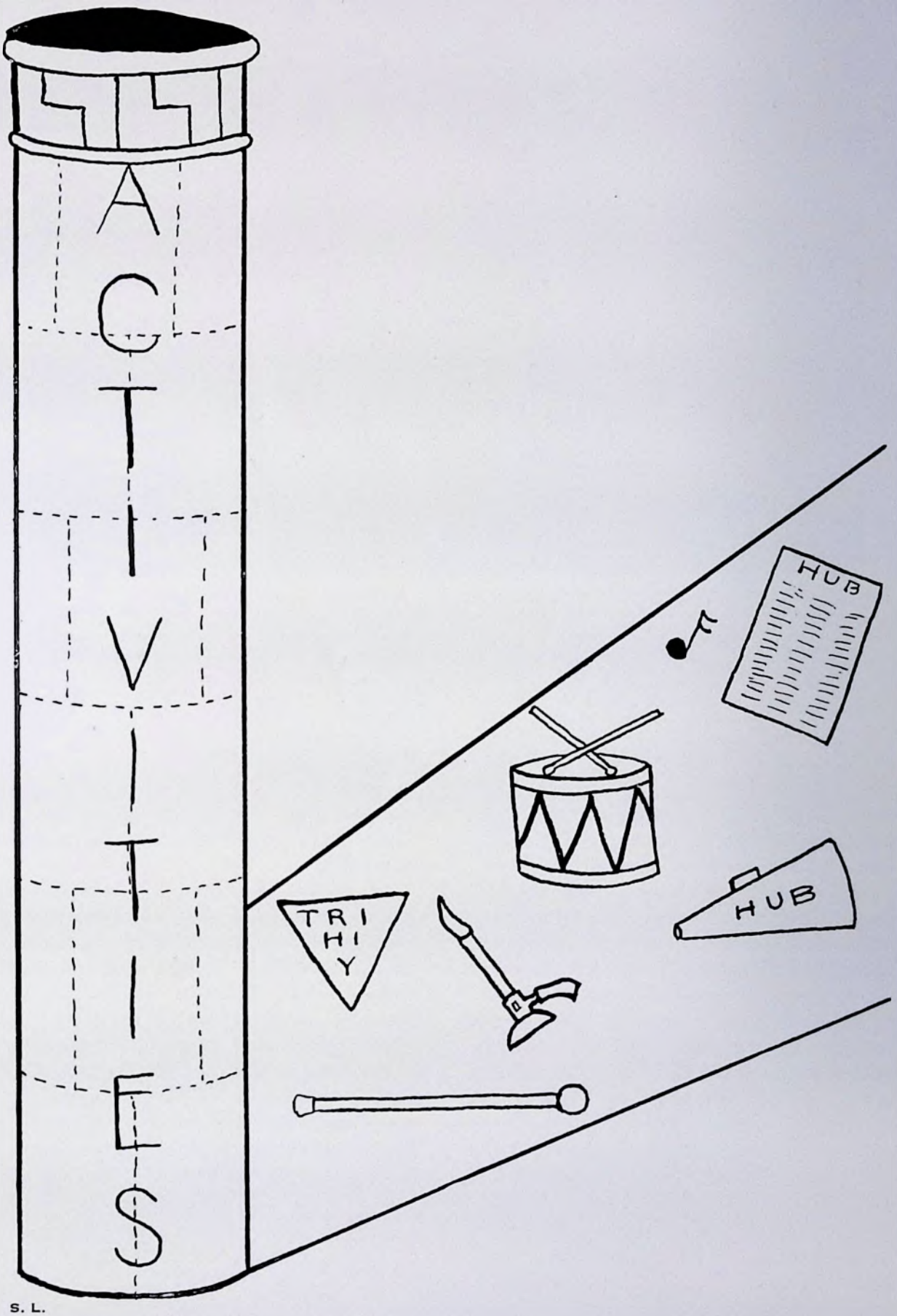

S. L.

Mr. Ballintine, Bubash, Digiralamo, Marhefka, Mr. Hudson, Bergstrom, Fleischman
Donnell, Markwell, Bovard, Miss Barclay, Miss Barranco

STUDENT ACTIVITIES BOARD

One of the most active groups in Har-Brack Union High School is the Student Activities Board. This group was organized in 1942 and has proved to be a great asset to the management of the school. Its purpose is to unify the student body under one control, to promote the general activities within the school, and to help develop the growth of democracy.

The board is made up of the president of each class and one other member elected by the class at its annual election. In an advisory capacity, three faculty members are a part of the activities council. The president of the senior class is the chairman of the board; the junior class president is the vice chairman. A secretary and treasurer are elected from the student body by a two-thirds vote of the board members.

The meetings of these representatives are held bi-weekly or upon the call of the chairman to consider all matters of interest to the student body and for its welfare. The regulation of all money-making projects in the school organization comes under the control of the council. Since the physical, social, and financial well-being of the student body is under the jurisdiction of this Student Activities Board it holds a place of high esteem in the minds of the Students.

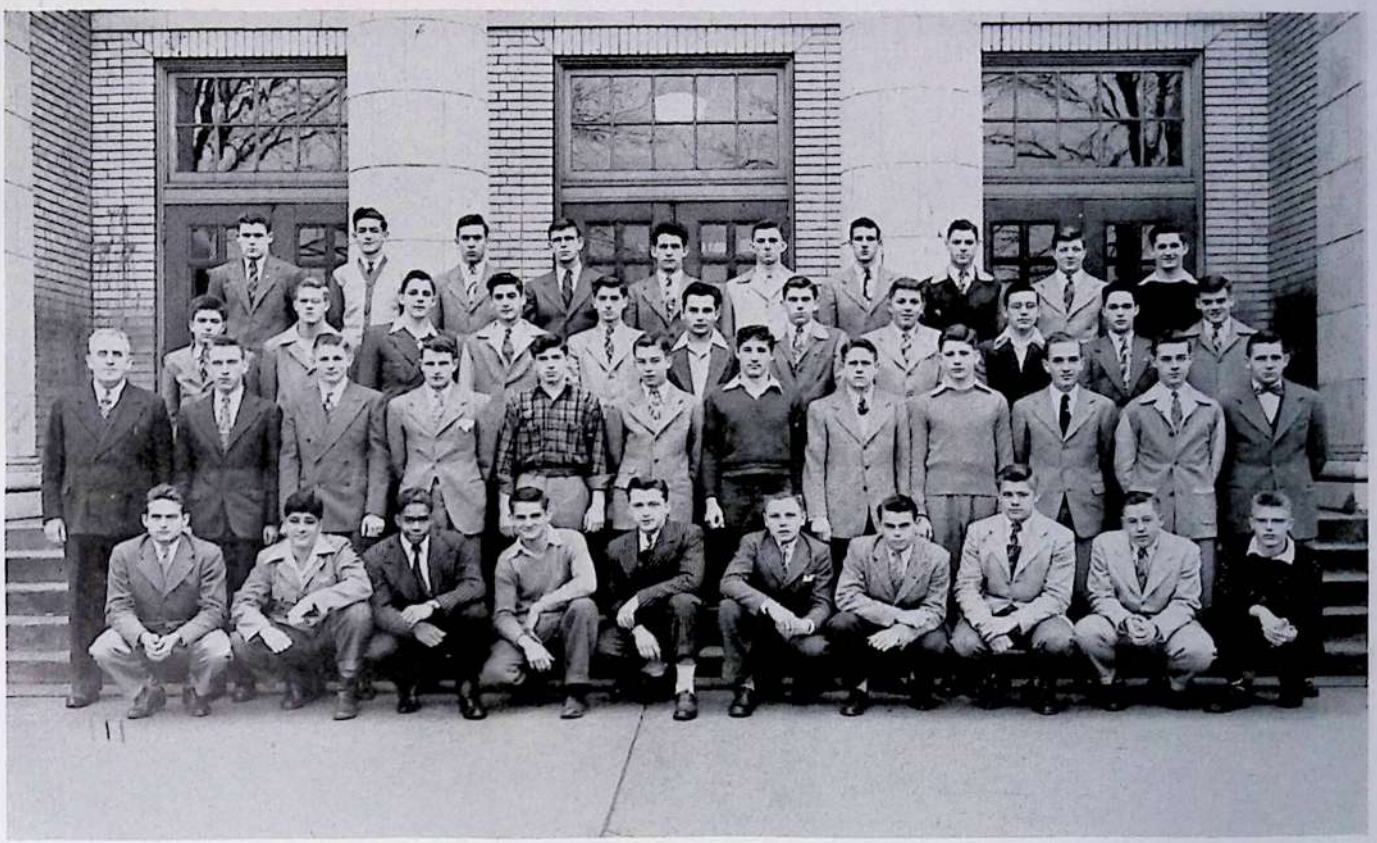

First row—Bubash, De Leonardis, Adams, Carney, Block, Oberg, Gray, Kolwicz, Dunmyer, McCamey.
Second row—Mr. Brown, Warner, Lawecki, Smith, Treasure, Atkinson, Stackowiak, Walsh, Coulter, Russo, Mantz, Huber.
Third row—Bartell, Horne, R. Parobeck, Gabrielli, Shaeffer, J. Parobeck, Swann, Case, Safranski, Wilson, Boice.
Fourth row—Brown, Jonzak, R. Smith, Maeder, Schoen, Stepp, Friel, Nolf, T. Lang, Pawloski.

VARSITY CLUB

Coach Neil Brown sponsored the first Varsity Club of Har-Brack Union High School in 1943. Its members must be "letter-winners" or boys from the football, basketball, and baseball varsity squads. The two main objectives are to promote greater respect for the honor that belongs to the wearing of the varsity letter and to further good sportsmanship in the school by practicing it both on and off the field.

They take the responsibility of keeping the boys in the service posted on the current news from Har-Brack. They organized a basketball league for boys whose main interest had been in other sports. The club gives the boys, as a group, an opportunity to express themselves on things pertaining to their interests as well as to the interests of the school.

OFFICERS 1945-1946

President	ROBERT NOLF
Vice President	JOHN PAWLOSKI
Secretary	FRANK RUSSO
Treasurer	JIM SHOEN
Social Chairman	JIM STEPP

SENIOR TRI-HI-Y CLUB

Tri-Hi-Y girls will be among the leaders of tomorrow. The organization of which the girls are a part has won national prominence and is said to be one of the best organized groups in the schools of today. Its purpose is to create, maintain, and extend throughout the school and community high standards of Christian character. In February the local group takes a seven-week study course, this year's being "Teen Topics." The course is helpful in its presentation of everyday problems of life.

At Har-Brack the club has fun too—parties and dances—and this year a hay ride about which the girls are still talking. The Tri-Hi-Y serves the school by presenting assembly programs and selling milk at noon. It is affiliated with the local Y.M.C.A. and helps during its membership drive in February. The main project of the Tri-Hi-Y for this year was the organization of a Sophomore Tri-Hi-Y. Officers and members were installed in January.

Officers serving for 1945-1946:

SENIOR

President ..... GLADYS MONTGOMERY
Vice President ..... ANNE CLEAVER
Secretary ..... GRACE BOVARD
Treasurer ..... ROSE SWEENEY

SOPHOMORE TRI-HI-Y CLUB

SOPHOMORE

President ..... MARY HELEN JACOBS
Vice President ..... EDITH MAE ROSS
Secretary ..... JANICE CARNAHAN
Treasurer ..... CLARA DAUM

THE CHEMISTRY CLUB

Under the sponsorship of Miss Barclay the chemistry students had an enjoyable year in a club organized to further interest in chemistry. The club was a small group of twenty-five members, but this was to its advantage.

The organization was an active one. An interesting and informative talk concerning glass was given by Mr. Lloyd Black. Some of the club's talented members — Forrest Van Valin, Charles Jones, and Leslie Yard—gave a few demonstrations. Members experimented with the principles of the incendiary bomb and successfully constructed one which they put off—outside.

Toward the end of the year the young scientists successfully managed a spaghetti supper. This proved to be an enjoyable meal followed by birthday cake and ice cream.

As a climax to the club's activities an outing was held at Bovard's farm. Hamburgs were devoured as fast as the boys could cook them. Even though the members had just eaten, a steep hill proved to be no obstacle in the path which led to a baseball field and an exciting mushball game. Before the outing was over most of the girls had been submerged, by the fellows, in the watering trough.

After evaporization had taken place, the members of Ye Olde Chemistry Club condensed themselves into three cars and proceeded homeward. This club proved interesting, entertaining, and educational to each of its members.

First row—Gray, Gamble, Baranowski, Oberg, Tibensky, Veremeychik, Catulle, Fitzgerald, Kroen, Sipes, Janosky.
Second row—Caugherty, Painter, Baker, Barton, Musco, Osiecki, Sarver, Braun, Snowden.
Third row—Weremeychik, Markwell, Gummert, Hazlett, Vorp, Poehlman, Grossman, Sweeney, Sorenson, Kuhn, Hoelzer.

GIRLS' GLEE CLUB

The Girls' Glee Club of Har-Brack Union High School was very successful under the capable direction of Miss Ruth Zimmerman. The girls took part in several assembly programs; the main one was at Christmas time. Miss Zimmerman and the Glee Club appeared at many places throughout the valley. Among these were the Brackenridge Heights Country Club where they sang for the Valley Daily News Staff, the Y.M.C.A. where they were the guests at a joint meeting of the Kiwanis and Women's Clubs, the Tarentum High School, and the Natrona Heights Presbyterian Church. The most outstanding event of their first year was the half hour broadcast over W.K.P.A. after which the group made an appearance on Rev. Mueller's program. The first season closed for the club when it appeared in the commencement and baccalaureate exercises.

The social event of the year was a party held at the school for all members of the club and their guests—males, of course. The evening was devoted to dancing and feeding faces. 'Twas really very nice!

Through the efforts of Miss Zimmerman and the cooperation of the girls the fame of this group spread through the valley. In spite of the resignation of Miss Zimmerman the girls did some work as they awaited the return of the school's music director, Charles Schmitt. Under his capable leadership they are continuing their successful programs and are fast becoming a "must" for the girls of the school.

First row—Sorenson, A. Couch, Cleaver, Grove, Veremeychik, Elsenrath, Hill, Thompson, Lionelli, Janosky, Tibensky, B. Bovard, Ziemkiewicz.

Second row—Russell, Dean, Donahey, C. Smith, Scott, Deininger, Gosser, Critchlow, Jones, Grossman, G. Bovard, Mr. McMurdo.

Third row—Peffer, Weremeychik, K. Bovard, Carla, Nordsiek, Jones, Ploumis, Hazlett, Regatti, Morawski, Heffner, Fitzgerald, Jendrzeyewski, Szarnicki, J. Couch, B. Smith.

BAND

This group has gained fame as one of the musical organizations of Har-Brack Union High School. The autumn months are filled with practicing and executing drills for the football games. After the All-Star game the classical music is taken from the cupboard in preparation for the annual concert. Some of the members try a hand at solos and do quite well. The band also lends color to the basketball games during this season. As the end of the year approaches time for class plays, baccalaureate, and graduation nears. In each of these the band plays a big part. Graduation just wouldn't be graduation without "Pomp and Circumstance."

During the war this group participated in many patriotic services—the departure of draftees, bond rallies, and award ceremonies. If you ever witnessed a Memorial Day parade, Hallowe'en parade, or the Lion's All-Star game, you most assuredly saw this organization.

During Mr. Charles Schmitt's 3-year service in the navy the band was led by Mr. Hathaway, Mr. Bowman, Miss Zimmerman, and Mr. McMurdo, respectively. With the return of Mr. Schmitt regular rehearsals were resumed and the appearance of the band at commencement activities was assured.

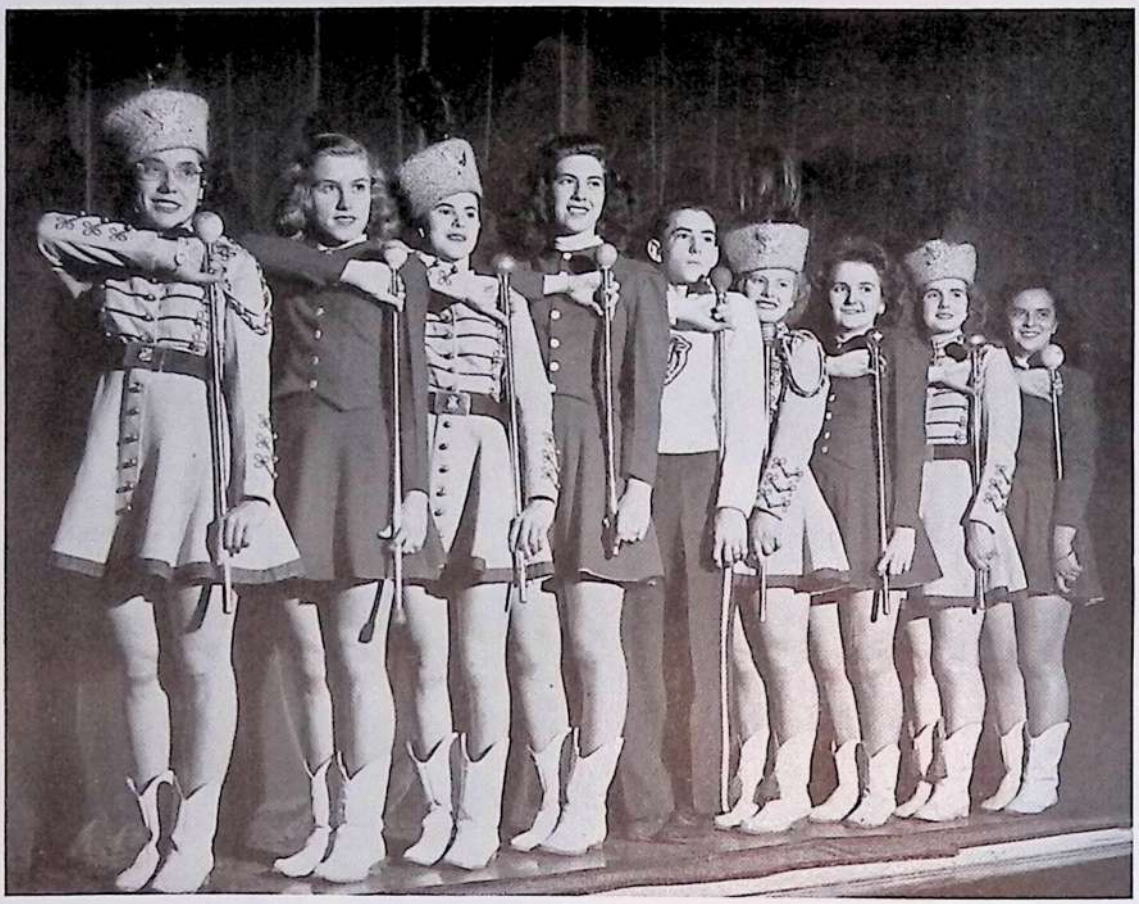

Jones, Janosky, Fitzgerald, Sorenson, Russell, Morawski, Ziemkiewicz, Hazlett, Grove.

THE MAJOR AND THE MAJORETTES

There is more to being a Drum Major or a Majorette than marching at the head of the band, twirling a baton to the music, or swinging said baton to the rhythm of the drum beat. Since he is the first to appear before the fans, it is his responsibility, on a football field or in a parade, to create a pleasing and striking impression. If a well organized corps of twirlers and marchers appears before the spectators, the fans will assume that the band will likewise be striking and alert.

One of the biggest problems this past season was working out new and interesting drills. The drills presented were received well by the public. Since the ban on chartering buses was lifted this year, the band and twirlers were given the opportunity to visit other fields, to observe the tactics of other twirlers, and to display their own achievements.

Pat Hazlett ably filled the head majorette's boots. Olga Morawski, substituting as head majorette, along with Bob Russell gained recognition at the Ken High game for twirling flaming batons. Five senior members of this year's squad received well-earned letters at the band concert.

Standing—Riess, Chapman, Jacobs, Elsenrath, Ballintine, Lang, Bartholic, M. A. Reed, Baker, Miller, Elwood, Riggle, Bovard, Rehner.
Seated—Miss Bluestone, Scholl, Brown, Braun, Yard, Koesis, Bartell, Catulle, Chrzanowski.

PRESS CLUB

"The HUB," given second honor rating in the N.S.P.A., entered its fifth year of publication September 21, 1945. The bi-weekly newspaper is edited and mimeographed by members of the Press Club of Har-Brack Union High School. Admission to the club becomes established upon the approval of application by the Executive Board but a probationary period of two issues must be served by all new members before membership becomes official. The Press Club received nine new members this year, making a total enrollment of nineteen.

Miss Bluestone succeeded Miss Broadfoot and Mrs. Henschel as sponsor of the club. Virginia Koesis was the editor and Leslie Yard was elected Associate Editor upon the departure of Nancy Evans. Other editorships held this year were: News, Feature, Exchange, Club, and Sports. Typists and artists are also very important in completing the staff. Letters were given at the annual banquet to qualifying members. The club is doing a great service for the school and the valuable experience and benefits received by the individual who devotes his time and energy to working for the HUB must be mentioned.

First row—Gray, Fleischman, Gamble, Clough, Safranski, Shamburg, Jones, Fitzgerald, Herskovitz, Veremeychik, Muir, Brown.

Second row—Ballintine, Chapman, Riggle, Rehner, Cleaver, Montgomery, Sipes, Janosky, Barton, Riess, A. Kopec, Christie.

Third row—Caugherty, Donnell, Musco, Davidson, M. Miller, Olson, Braun, Miss Campbell, Mack, Bovard, S. J. Reed, Sarver, Painter, Geahry, Micozzi.

Fourth row—Carnahan, Jacobs, Grove, M. A. Reed, Grossman, Jack, VanVorst, L. Kopec, E. Miller, Sorenson.

GIRLS' LEADERS CLUB

These are the girls who are especially interested in athletics, and who wish to become more proficient in different kinds of sports. The Girls Leaders Club is organized not only to promote sportsmanship and leadership in sports, but in other activities as well. These girls meet every Tuesday evening on the gym floor or outdoors and participate in activities according to each one's liking. With our sponsor, Miss Campbell, directing the activities, everything runs smoothly, and no lives are lost. The favorite indoor game is basketball while mushball ranks first among the outdoor sports. The girls also find enjoyment in shuffleboard, ping pong, and volley ball. In the spring or fall, some participate in badminton, archery, or even pitching horseshoes. No one is ever idle.

This organization earns money for the school. The past year it took charge of the concession stand at the football games, and every member worked there at least once. Both last year and this, each girl has had a chance to sell candy and pop at the basketball games. As members of this club girls acquire leadership ability, develop good sportsmanship, keep in good physical condition, and enjoy many good times.

INSTITUTE SPEAKERS

"Is Education for World Citizenship an Effective Means for Building Sound International Friendship?" was the subject discussed by six Har - Brack Union High School students at the Allegheny County Teachers' Institute October 12, 1945. Under the direction of Miss Barranco, they developed all phases of their topic in such a way that their ability to think for themselves was proved to many. High commendation was awarded them for their splendid performance.

First row—Jones, VanValin.
Second row—Miss Barranco, Mansfield, Yard, Szarnicki, Sarver.

FORENSIC

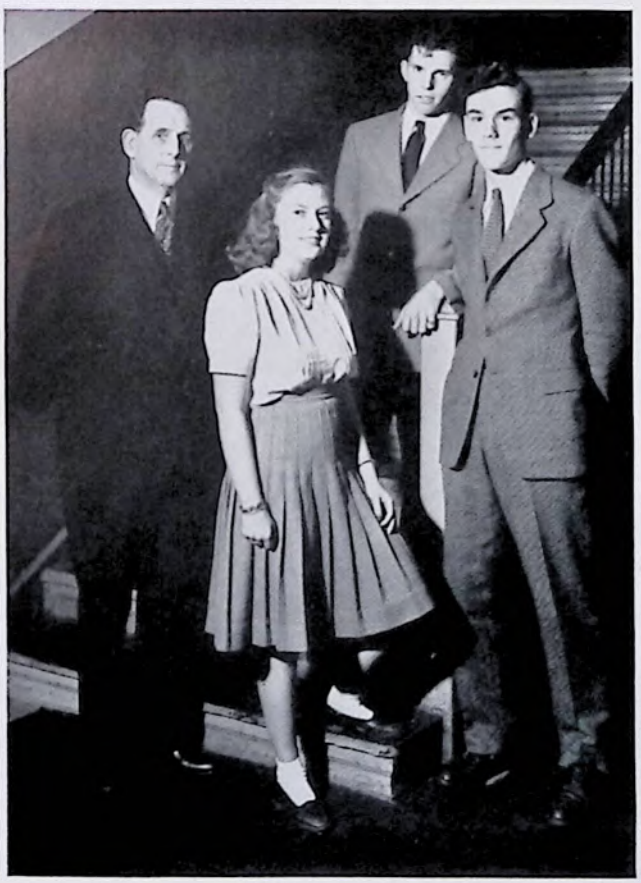

Mr. Studebaker, Barton, Bovard, VanValin.

KIWANIS SPEAKERS

At a dinner meeting of the local Kiwanis Club these Har-Brack Union High School students presented their ideas on some community improvements. Mr. Studebaker was their sponsor. A large part of the subject matter was original and the rest was obtained from the school library. Miss Parker faithfully coached the participants in the presentation of their ideas.

The topics discussed were: educational reforms, a vocational high school, and post-war constructional improvements. The speakers suggested quite a number of ways in which to solve these problems in our own community.

The Kiwanians were well pleased with the program and went home satisfied that the young people of the district are interested in present day affairs and community development.

HERE AND THERE

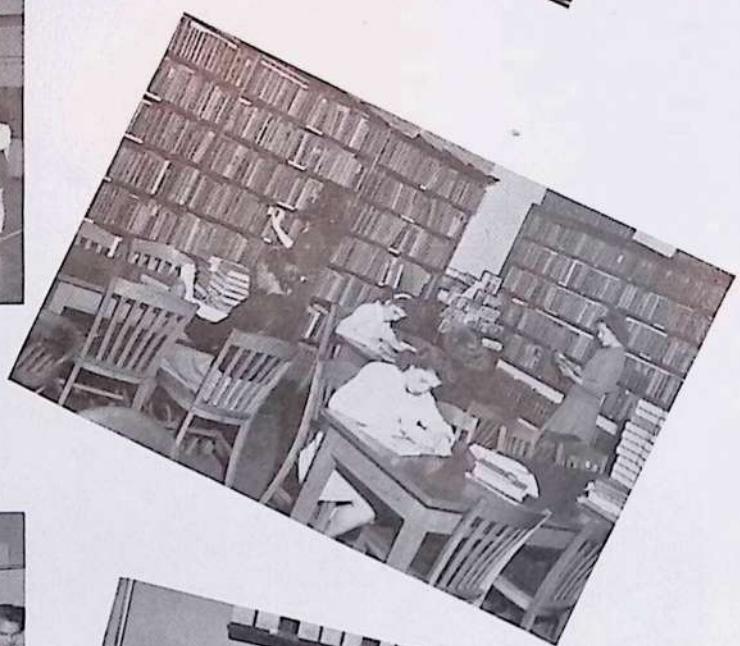

ABOUT THE SCHOOL

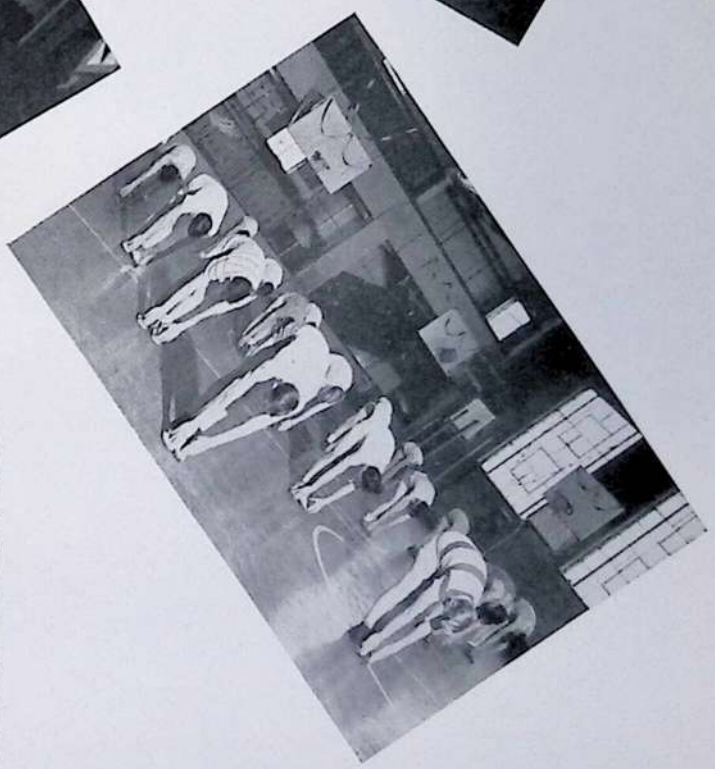

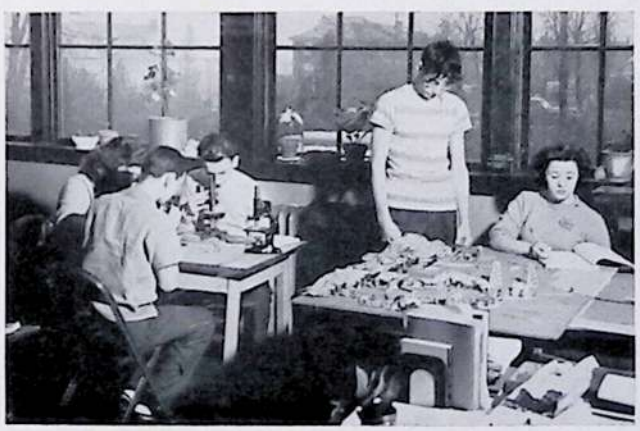

Standing—Jack, Miss Lytle, K. Bovard, Cleaver, Peffer, Miss Kelley
Seated—Barton, G. Bovard, Mrs. Jacobs, Mansfield, Montgomery.

THE TIGER

A set determination on the part of some of us seniors resulted in the accomplishment of our ambition—a school year book. Nothing was to stop us! With the vote of the class and the willingness of Mrs. Jacobs to sponsor the project we began. A meeting was held to determine who were willing to help and in what field they would be most capable. From this list a staff was chosen with Bob Mansfield as editor. The next step was finding a name for our annual. This was done through a contest, the winning name being "The Tiger," submitted by Peggy Henschel, a sophomore.

As it was to be a long hard climb, the work of the committees was launched at once. Money was our first need. This was taken care of by the business staff headed by Gladys Montgomery. What is a year book without pictures? Jack Peffer with the photography group saw to this. The arduous task of getting the senior pictures, snapshots and class pictures ready for the engraver was happily accomplished. The unique divisional pages were done by the art committee with Melvin Jack as art editor. After the deadlines were met by these committees, most of the worries seemed to vanish. Grace Bovard as literary editor *still* had her committee working on clubs, sports, dedications, and senior write-ups.

The book was finally ready for a thorough examination by the editor and assistant editors, Jane Barton, Anne Cleaver, and Kenly Bovard, and the sponsors Mrs. Jacobs, Miss Kelley and Miss Lytle.

Yes, it was a difficult task, but we all learned much while having *lots* of fun, and to the future "Tiger" staffs we say, "Carry On!"

TIGER COMMITTEES

ART

LITERARY

BUSINESS

PHOTOGRAPHY

THE OTHER SIDE . . .

. . . AT THE MOMENT

SENIOR DRAMATICS

An original dramatic farce called "Har-Brack Takes a Bride," under the direction of Mrs. White, was presented by the senior class as a part of the school's celebration of Green and White week. This was a portrayal of Har-Brack as the hero and Tarentum as the villain fighting to gain Victory as his bride. The dramatic climax of the high school years of the class of 1946 was "And Came the Spring." This was the brightly humorous story of the Hartmans, pleasantly typical American family. The charming and lovable teen-age daughter finds herself suddenly in love. She thinks nothing of starting whirlwinds or even tornadoes to impress the casual, witty Buzz Lindsay—who is in love with her older sister Virginia. When spirited Midge tries managing lives for her own ends, she causes her sister to be suspected as a thief; she drops a bombshell into her father's business, threatening her sister's college career; she disrupts brilliant brother Elliot's carefully planned life; she also plays havoc with the hearts of several other young people—in short, the sanity and well-being of everyone is threatened. Things finally are untangled and the three Hartman children take an important step toward maturity. This comedy presented an opportunity for many seniors of Har-Brack to display their dramatic ability. The cast was:

Midge	Helen Swain
Allan	Joe Stokewicz
Mr. Hartman	Jack Peffer
Mrs. Hartman	Elizabeth Miller
Edna	Mary Jean James
Clancey	Jack Robinson
Elliot Hartman	Kenly Bovard
Carolynn	Elvira Emanuelson
Keith	Quentin Gosser
Gabby	Marilyn Scott
Freddie	Jack Cromer
Virginia	Betty Markwell
Buzz	Charles Jones
Mr. Fields	Gordon Witchey
Mrs. Fields	Roberta Painter
Christine	Lillian Herskovitz
Messenger	George Smith

STAGE HANDS

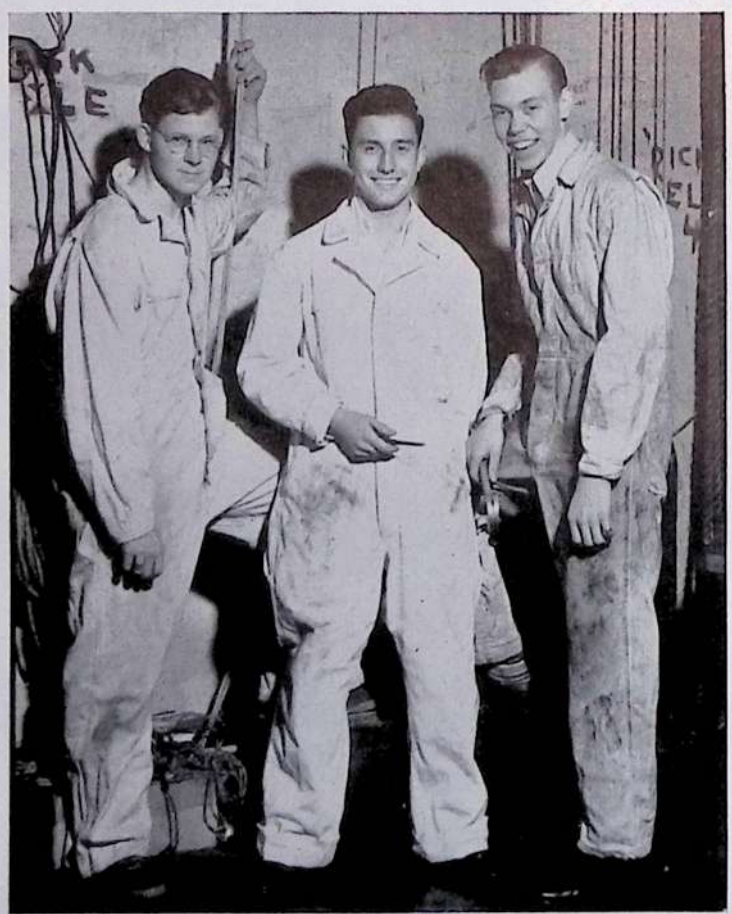

Robinson, Walsh, Jack

Behind the scenes, taking care of lighting, sound effects, and scenery those capable stage hands, Bud Warner, Bob Walsh, Melvin Jack, and Jack Robinson are found. During the year these handy men have done much to make our assembly programs successful. To them we give a vote of thanks!

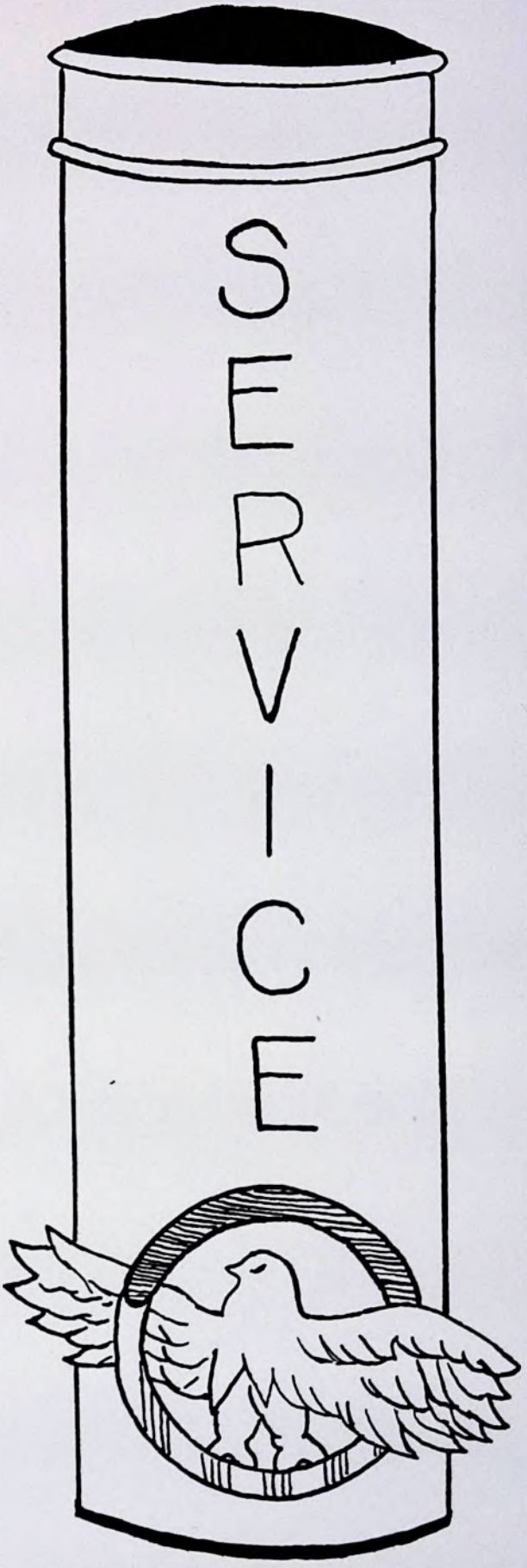

"LEST WE FORGET S. L.

Service section through the courtesy of the
ALLEGHENY-LUDLUM STEEL CORPORATION

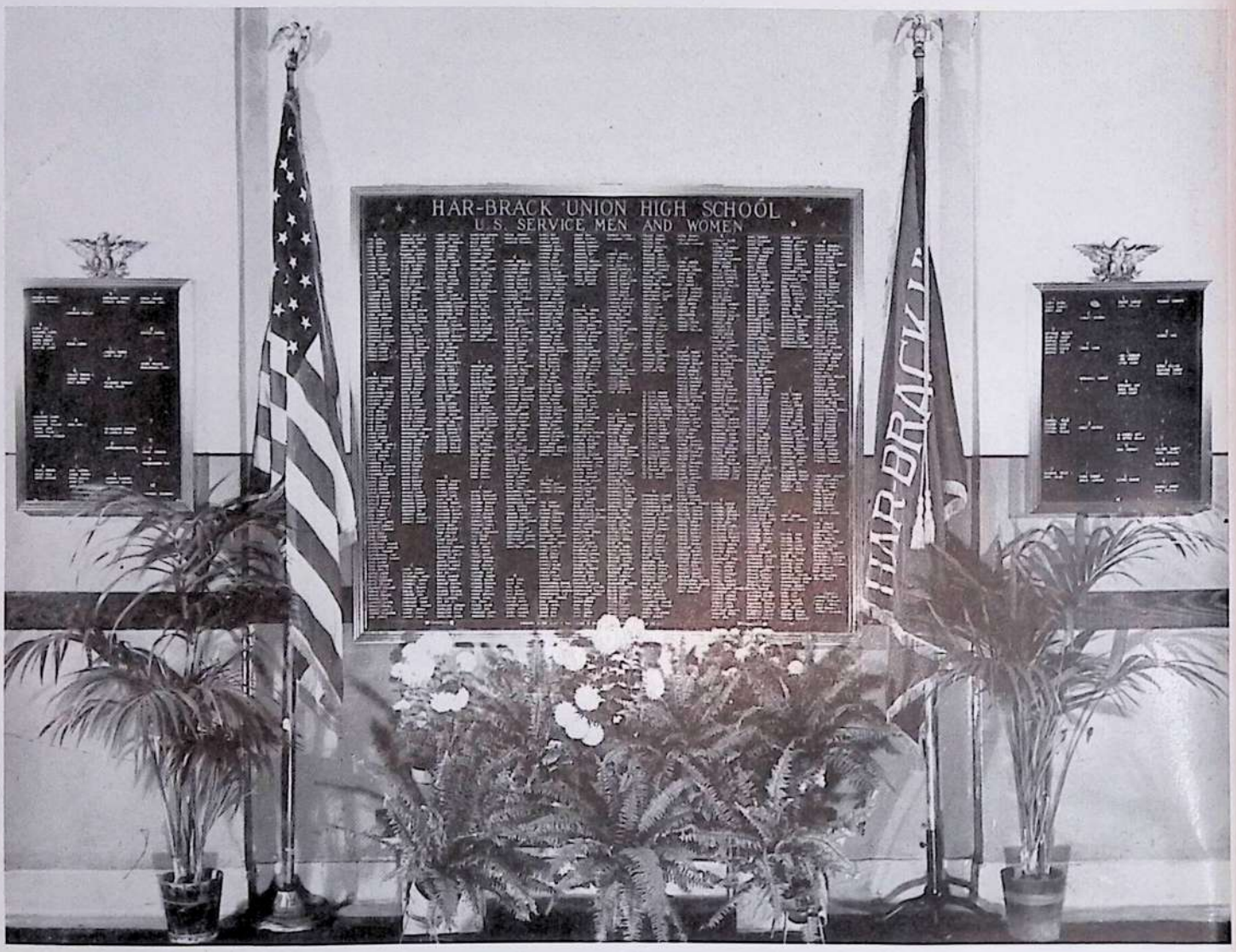

THE HONOR ROLL

The Honor Roll which was presented to the school by the classes of 1943 and 1944 is a tribute to all students who have gone from this school to serve their country.

At the present, there are one thousand six hundred seventy-six names on the Honor Roll. Five of these names represent faculty members, and fifty-two are marked by gold stars. To these we are deeply indebted. We hope that this memorial will serve as a reminder of the service each of these persons has given to insure our freedom. May this honor roll prove such an inspiration to Har-Brack students that, in this school, democracy may be preserved.

51

"They seek not to have back what they have given;
They seek not praise, nor prize, nor earth's acclaim.
They ask only that we who follow after
May profit by the anguish they have borne.
They ask for men the just peace that they fought for,
The better world that they have died to build."

from OUR SLEEPING SOLDIERS

by

Archbishop Francis J. Spellman

Okinawa—1945

THE SCHOOL AT WAR

HOSPITAL JUNIOR NURSES AIDES

WE GOT THE CHECK

WAR SHOW

STAMP AND BOND CLUB

CAN AWARD

PAPER DRIVE

SCRAP DRIVE

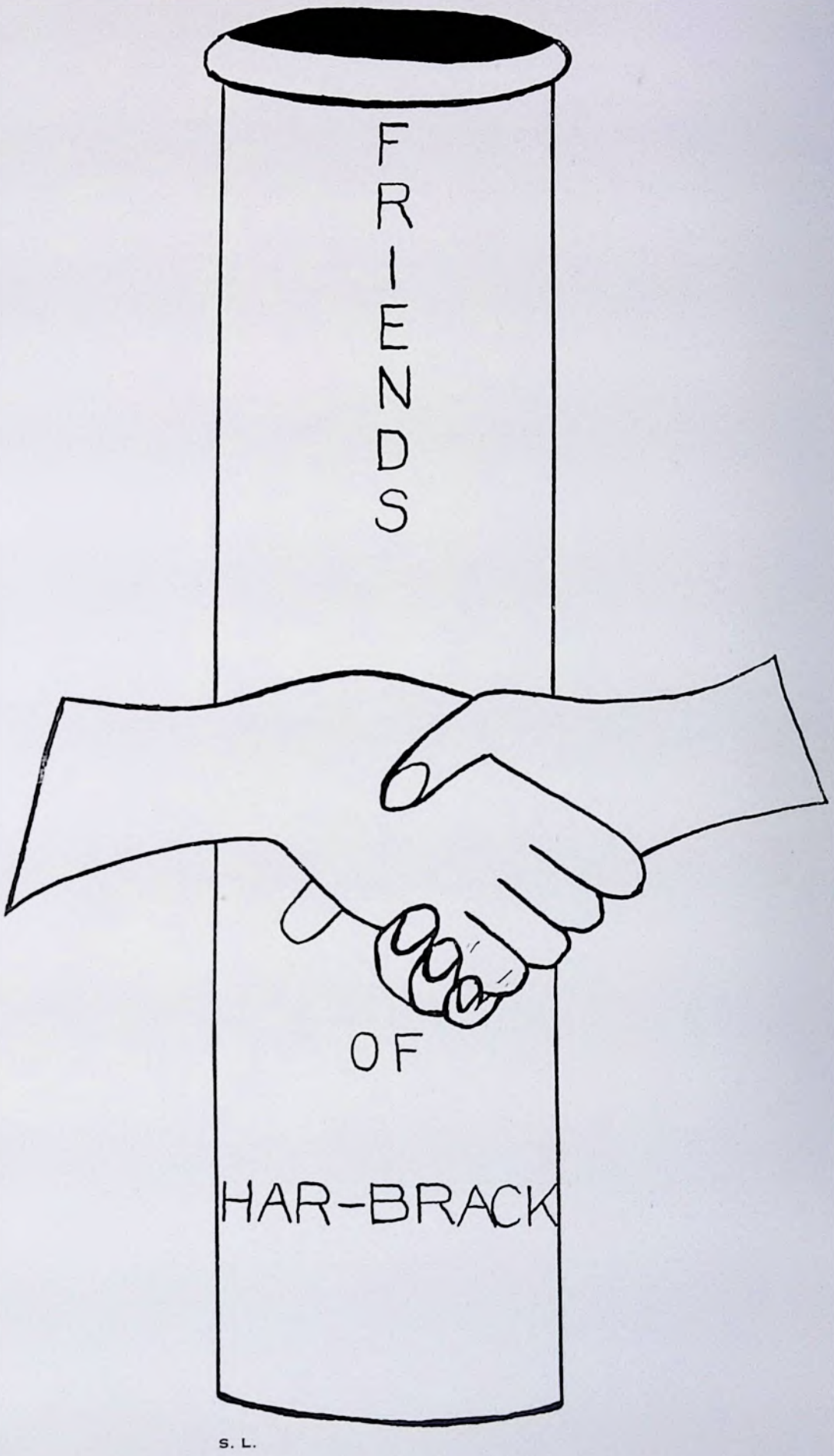

S. L.

BUSINESS FRIENDS

BRACKENRIDGE

Ammanito and Piazzo
Mike Brenner, Men's Shoes and Furnishings
Brackenridge Hardware Company
Brackenridge McKelvy Land Company
Cecala Hotel
Collie's Service Station
Corner Confectionery Store
Gerner's Restaurant—Dancing Friday and Saturday
Gregory's Restaurant
Herskovitz Lunch
Joe's Service Station
Linhart's Service Station
Newcomer's Pharmacy
Penn Auto Parts
Harry Rabinovitz
Edward Roenick, Constable
Susie's Bar-B-Q
Tony's Shoe Shop
E. Vecchi—Tailor
Valley Theater

NATRONA

Balash's Market
Barranco's Food Store
Bacha Funeral Service
Cherry's Grill
Central Meat Market
Floyd's Confectionery
Hughes' Dairy
Jay's Shop—Women's and Misses' Dresses
Kotecki Brothers Market
Knapek—Tailor
Kokos Meat Market
Laux Baker Shop
George Marhefka—Meat and Groceries
The Milky Way—Dairy Store
Natrona Sandwich Shop
Olekszak's Food Market
Ross' Natrona News
George L. Rusiewicz—Funeral Home
Joseph Smarick—Meat and Groceries
Silicki Dry Cleaning Company
T. J. Shirley—Fairlawn Store
Sweeny's Drug Store
Tigler's Meat Market
Virag's Service Station

NEW KENSINGTON

Autenreith's Dollar Store
McGuigan's Furniture Store

NATRONA HEIGHTS

Alpha Gasoline
Black's Gulf Service Station
The Corner Cupboard
Euler's Pharmacy
Mike Friel's Garage
Howard C. Graff—Building Contractor
Horning's Super Market
Walt's and Mike's Heights News
Hrivnak's Confectionery
Irene Haube's Beauty Shoppe
Post's Dairy Store
Shoentags Groceries
Vorp's Turkey and Chicken Farm

TARENTUM

Autenreith's Dollar Store
Blue Room Restaurant
Chantler's Delicatessen
Caplan's Shoe Store
Chapman's Drug Store
Donnell, the Tailor
DiGiralamo Produce Market
DiCaro's Barber Shop
Eberle's Confectionery
Endicott Johnson's Shoes
Grady's Bakery
J. W. Hemphill
Horvitz Ladies' Shop
Harrison's Clothing
Harris Bowling Alleys
Haube Flower Shop
E. H. Kennerdell and Son
Lehman's Flower Shop
Miller Brothers Furniture Store
McCurdy Tailoring and Cleaning
Palace Bowling Alleys
Physicians' Pharmacy
Pittler's Ladies' Store
Progressive Cleaning Company
Ramondi Restaurant
Rudert Hardware
Saul's Army and Sporting Goods Store
Saylor's Cleaning Company
Schwartz Decorating
Schwer's Jewelry
Snyder's News Stand
Star Confectionery
Sutton's Grocery
R. A. Travis and Company
Tritsch's Brown-Bilt Shoe Store
Valley Perma Stone
Valley Wholesale
Van Sciver
Frances Voigt Gift Shop
West Penn Radio
Woolworth's Five and Ten

. . . ALL YEAR 'ROUND

SOCIAL FRIENDS

Clarence Adams
Mr. and Mrs. Frank Altany
Mary Amschler
Mr. and Mrs. Roy D. Anderson
Mrs. Harry Archibald
Dorthea Auston
Mr. and Mrs. J. W. Ball
Mrs. Baranowski
Mrs. G. E. Barr
Mr. and Mrs. Joseph Bibza
Mr. and Mrs. Ralph T. Brewer
Mr. and Mrs. Clifford Briggs
Dale and Don Buckles
Mr. and Mrs. D. N. Burtner
Dave N. Burtner, U.S.N.
Miss Mary Louise Bushman
Mr. and Mrs. Chelko
Mr. and Mrs. Thomas Coll
Mr. and Mrs. A. L. Cosmal
Mr. and Mrs. Paul S. Critchlow
Mary Ellen Dale
Elvira De Leonardis
Mr. and Mrs. Demharter
Eddie Dongilli
Mr. and Mrs. R. S. Dronsfield
Mr. and Mrs. P. M. Dudiak
Mrs. Florence Mahan Eurich
Pvt. and Mrs. Robert M. Eyler
Herbert J. Ferney
A Friend
A Friend
Mr. and Mrs. Raymond Goodwin
Mr. and Mrs. H. B. Grove
Miss Margaret Jean Halin
Clarence E. Heilman
Joseph and Jean Herring
Mr. Edward Hill
Glenn Hill
Mr. and Mrs. Norman Jacobs
Mr. and Mrs. Al Hrnciar
Mr. and Mrs. T. G. Humphreys
Dr. J. A. Huth
Mrs. J. Frances Jankosky
Mr. J. Frances Jankosky
Mr. and Mrs. H. Johnson
Mr. and Mrs. C. N. Johnston
Mr. and Mrs. Ivan Kammerdeiner
Mr. and Mrs. Walter Kepple
Mr. and Mrs. Clyde Kline
Mr. and Mrs. Klingensmith
Mr. and Mrs. A. L. Kosmal
Mrs. Homer Lance
Mr. and Mrs. E. T. Lang
Mr. and Mrs. Paul Lang
Mr. and Mrs. Thomas Lardin
Lud Lippert
Mr. and Mrs. Wm. W. Mahan
Mr. and Mrs. John Maturo
Mr. and Mrs. Kenneth Meckey
Mr. and Mrs. Elmer Mickey
Mabel Milldollar
Mr. and Mrs. G. Z. Minton
Mr. and Mrs. Ralph E. Montgomery
Mr. and Mrs. Bruno Monti
Mr. and Mrs. A. Nichlaus
Mr. and Mrs. Rowland I. Nolf
Mr. and Mrs. Edgar Painter
Mr. and Mrs. J. Carl Painter
Mr. and Mrs. R. C. Peffer
Mr. and Mrs. Victor Quinio
Dr. and Mrs. Clark T. Rollins
Mr. and Mrs. O. Roose
Mrs. Louise Rowley
Mr. and Mrs. Schoen
Mr. and Mrs. Walter Schoentag
Mr. and Mrs. Harry A. Scholl
Mr. and Mrs. Leroy Schutzer
Mr. and Mrs. Harry Shoemaker
Mr. and Mrs. J. Dale Shoemaker
Sylvia Shoemaker
Mr. and Mrs. John Sims
Mr. and Mrs. Richard Snebold
Mr. and Mrs. H. C. Spiess
Emma Stamm
Mr. and Mrs. E. F. Stickley
Mrs. Emma Strobel
Mr. and Mrs. George Stull
Mr. and Mrs. Nick Tomcala
A. C. Tucker
Mrs. Irene Urik
Mr. and Mrs. Harry Warner
Mr. and Mrs. John C. White
Mr. and Mrs. Forrest Wilson
Wm. Woodhall
Mrs. T. J. Young

HAR-BRACK
TIGERS

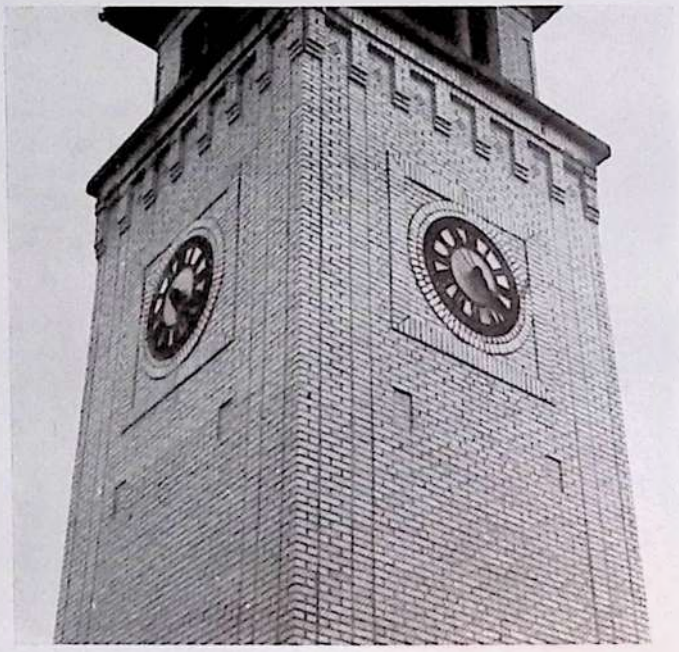

FAREWELL

You, to whom we have been coming each day with lingering steps, in whom we have made lasting friendships, in whose failures we have been sad, in whose success we have gloried, will live on in our hearts and in the hearts of those who have not yet reached this climatic year.

To you, Har-Brack Union High School, we, the class of 1946 have already devotedly dedicated this, the first annual. It is our fervent hope that The Tiger may be perpetuated with increased brilliance in each succeeding issue.

With this, our last task for you, we bid you, "Adieu."

Acknowledging:

Printing by GENERAL PRESS CORPORATION, Tarentum
Commercial Photography by STREM STUDIO, Pittsburgh
Engraving by JAHN AND OLLIER ENGRAVING CO., Chicago

SHALL MAKE YOU FREE

For Reference

Not to be taken from this room